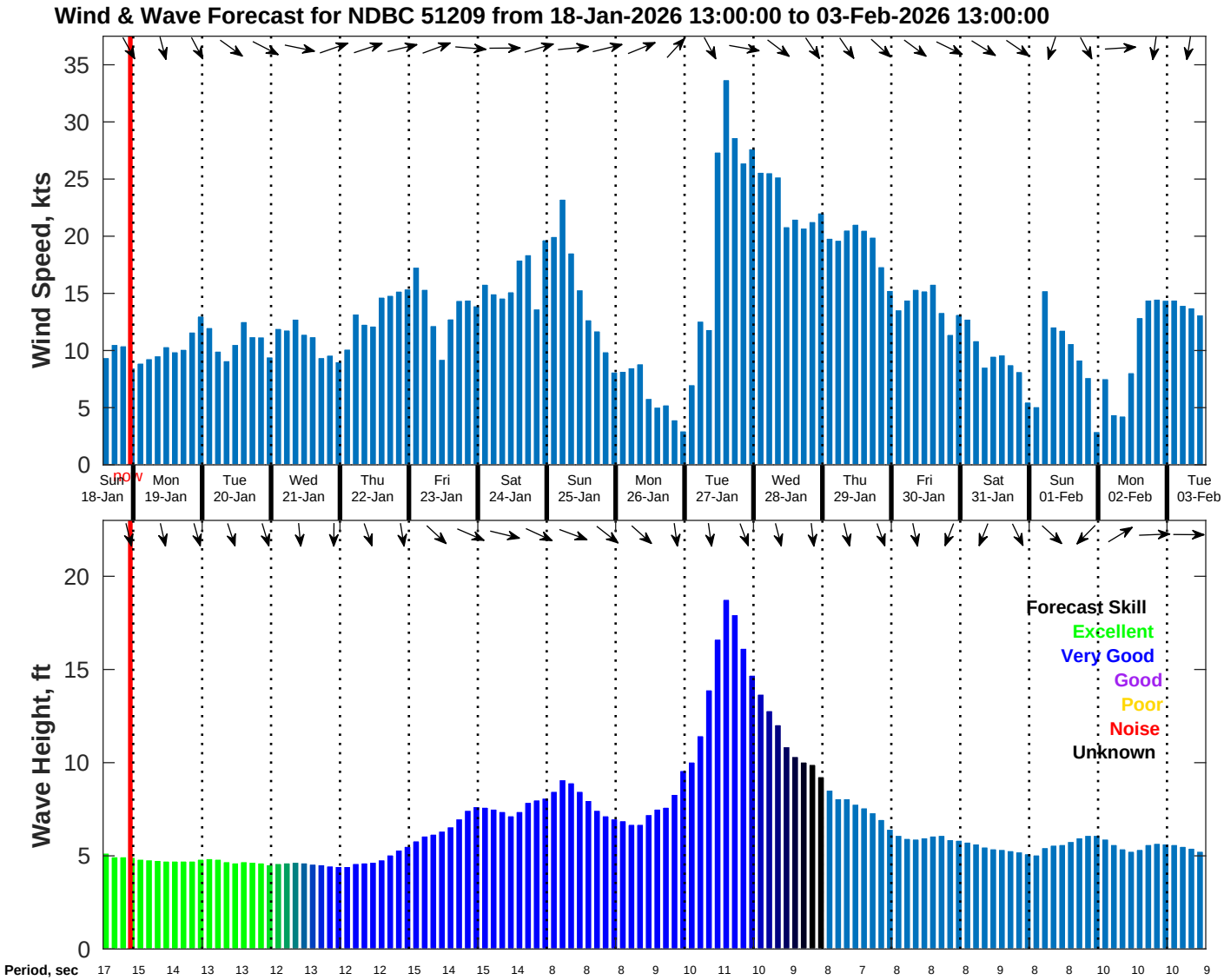
Wind & Wave Forecast for NDBC 51209 from 18-Jan-2026 13:00:00 to 03-Feb-2026 13:00:00
Wind Speed, kts
0
5
10
15
20
25
30
35
now
Sun 18-Jan
Mon 19-Jan
Tue 20-Jan
Wed 21-Jan
Thu 22-Jan
Fri 23-Jan
Sat 24-Jan
Sun 25-Jan
Mon 26-Jan
Tue 27-Jan
Wed 28-Jan
Thu 29-Jan
Fri 30-Jan
Sat 31-Jan
Sun 01-Feb
Mon 02-Feb
Tue 03-Feb
Wave Height, ft
0
5
10
15
20
Forecast Skill
Excellent
Very Good
Good
Poor
Noise
Unknown
Period, sec
17 15 14 13 13 12 13 12 12 15 14 15 14 8 8 8 9 10 11 10 9 8 7 8 8 8 9 8 8 10 10 10 9