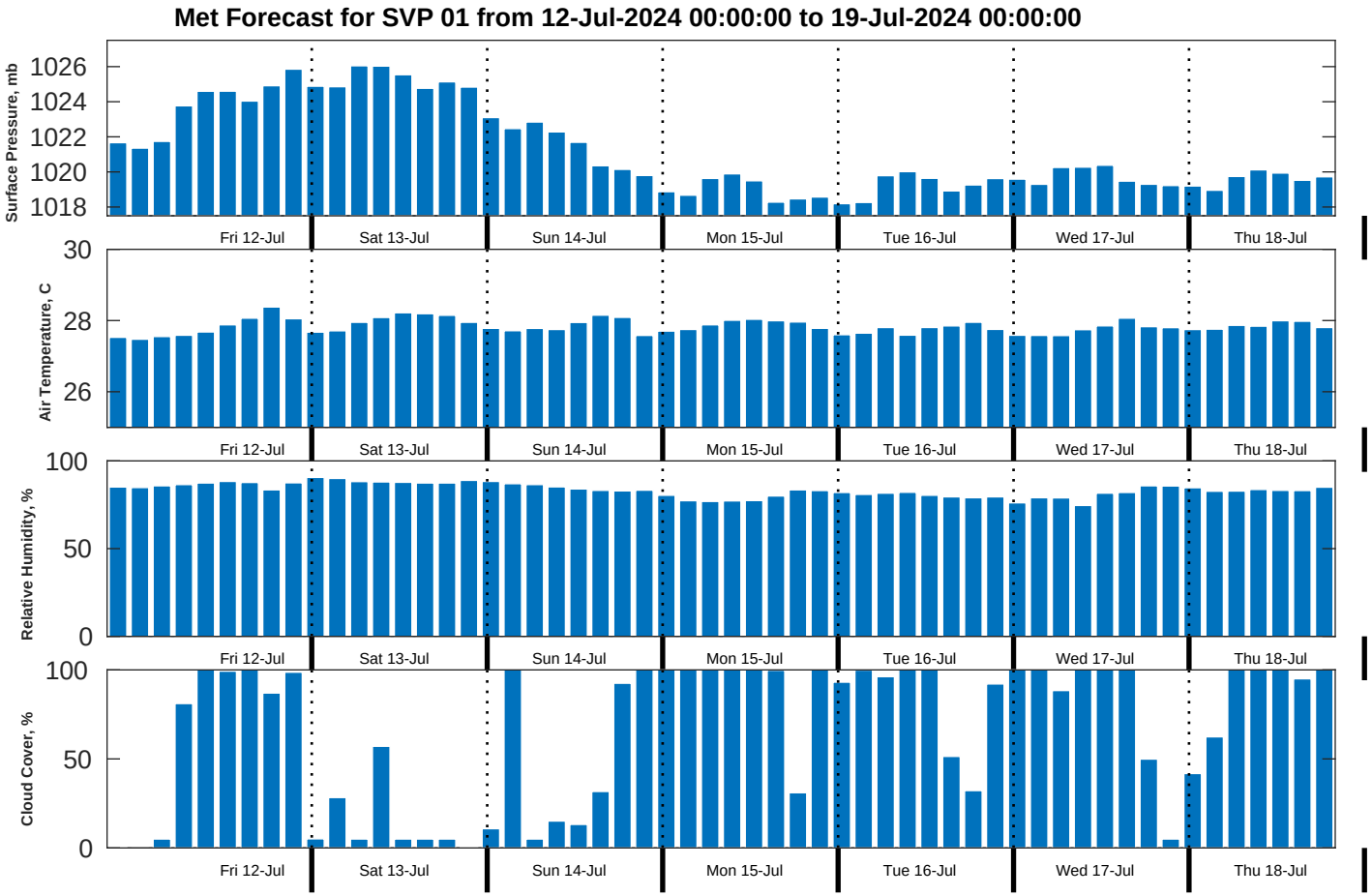
Met Forecast for SVP 01 from 12-Jul-2024 00:00:00 to 19-Jul-2024 00:00:00
Surface Pressure, mb
1026
1024
1022
1020
1018
Air Temperature, C
30
28
26
Relative Humidity, %
100
50
0
Cloud Cover, %
100
50
0
Fri 12-Jul
Sat 13-Jul
Sun 14-Jul
Mon 15-Jul
Tue 16-Jul
Wed 17-Jul
Thu 18-Jul