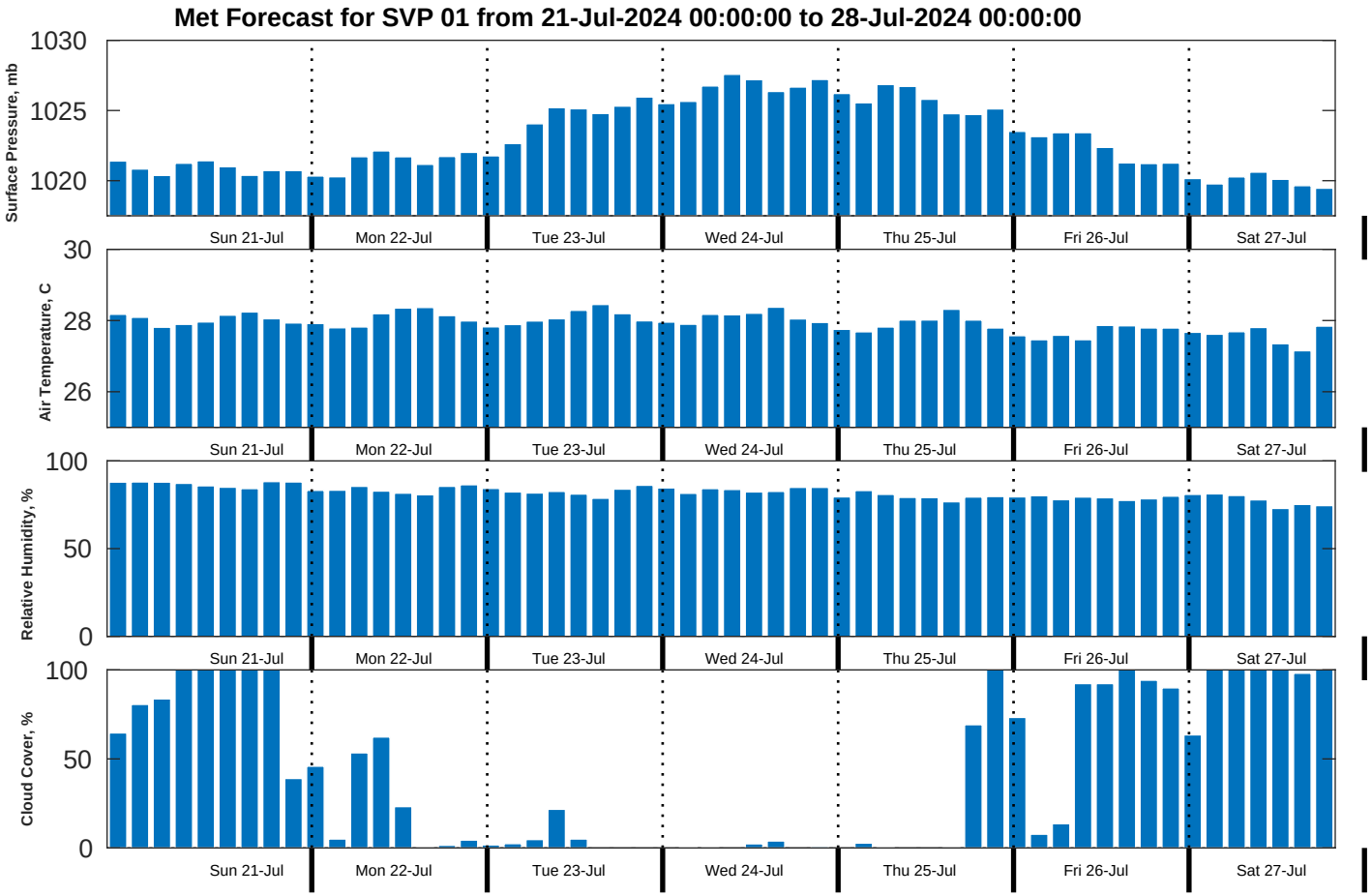
Met Forecast for SVP 01 from 21-Jul-2024 00:00:00 to 28-Jul-2024 00:00:00
Surface Pressure, mb
1030
1025
1020
Air Temperature, C
30
28
26
Relative Humidity, %
100
50
0
Cloud Cover, %
100
50
0
Sun 21-Jul
Mon 22-Jul
Tue 23-Jul
Wed 24-Jul
Thu 25-Jul
Fri 26-Jul
Sat 27-Jul