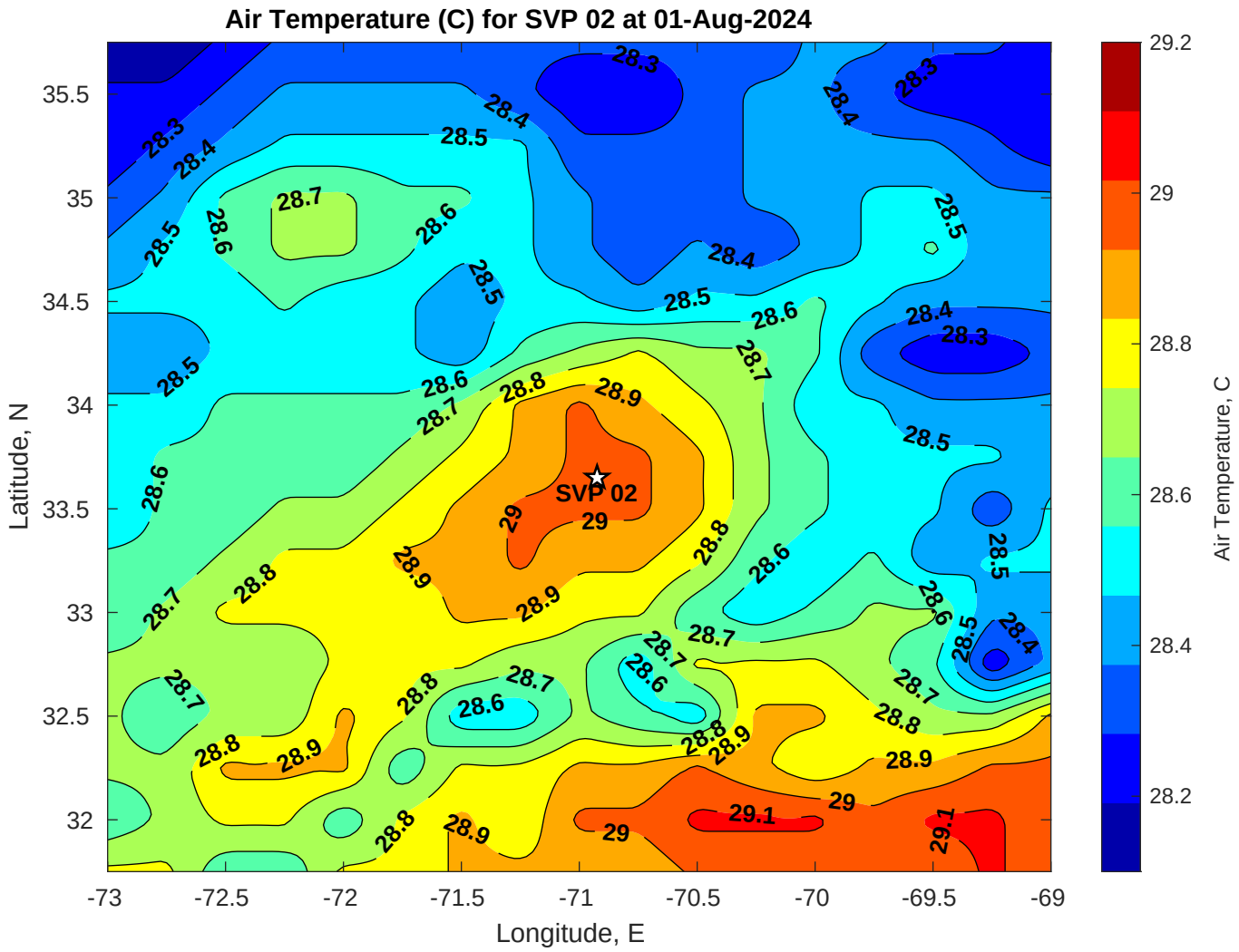
Air Temperature (C) for SVP 02 at 01-Aug-2024
Latitude, N
Longitude, E
Air Temperature, C
SVP 02
35.5
35
34.5
34
33.5
33
32.5
32
-73
-72.5
-72
-71.5
-71
-70.5
-70
-69.5
-69
29.2
29
28.8
28.6
28.4
28.2