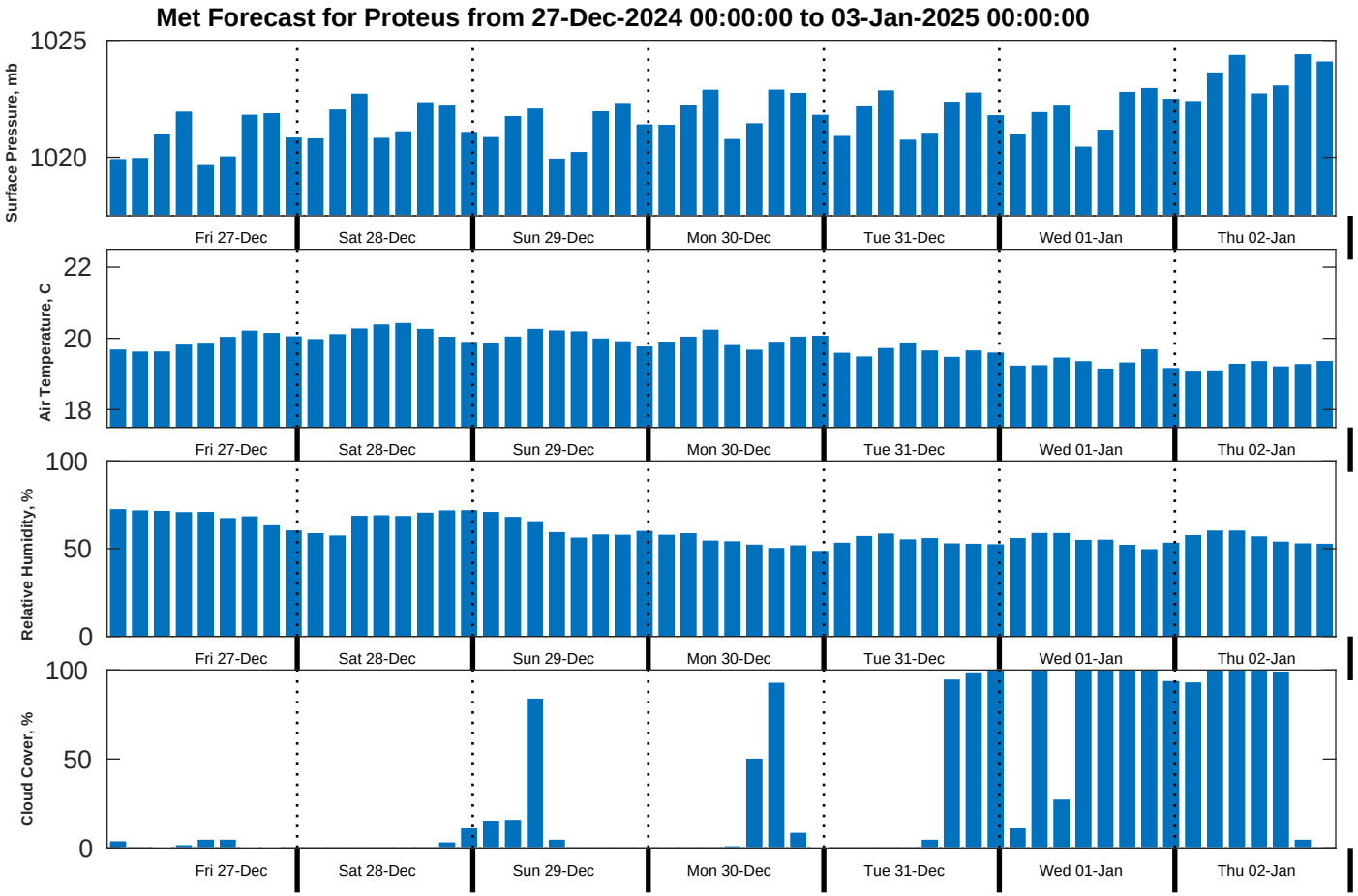
Met Forecast for Proteus from 27-Dec-2024 00:00:00 to 03-Jan-2025 00:00:00
Surface Pressure, mb
1025
1020
Air Temperature, C
22
20
18
Relative Humidity, %
100
50
0
Cloud Cover, %
100
50
0
Fri 27-Dec
Sat 28-Dec
Sun 29-Dec
Mon 30-Dec
Tue 31-Dec
Wed 01-Jan
Thu 02-Jan