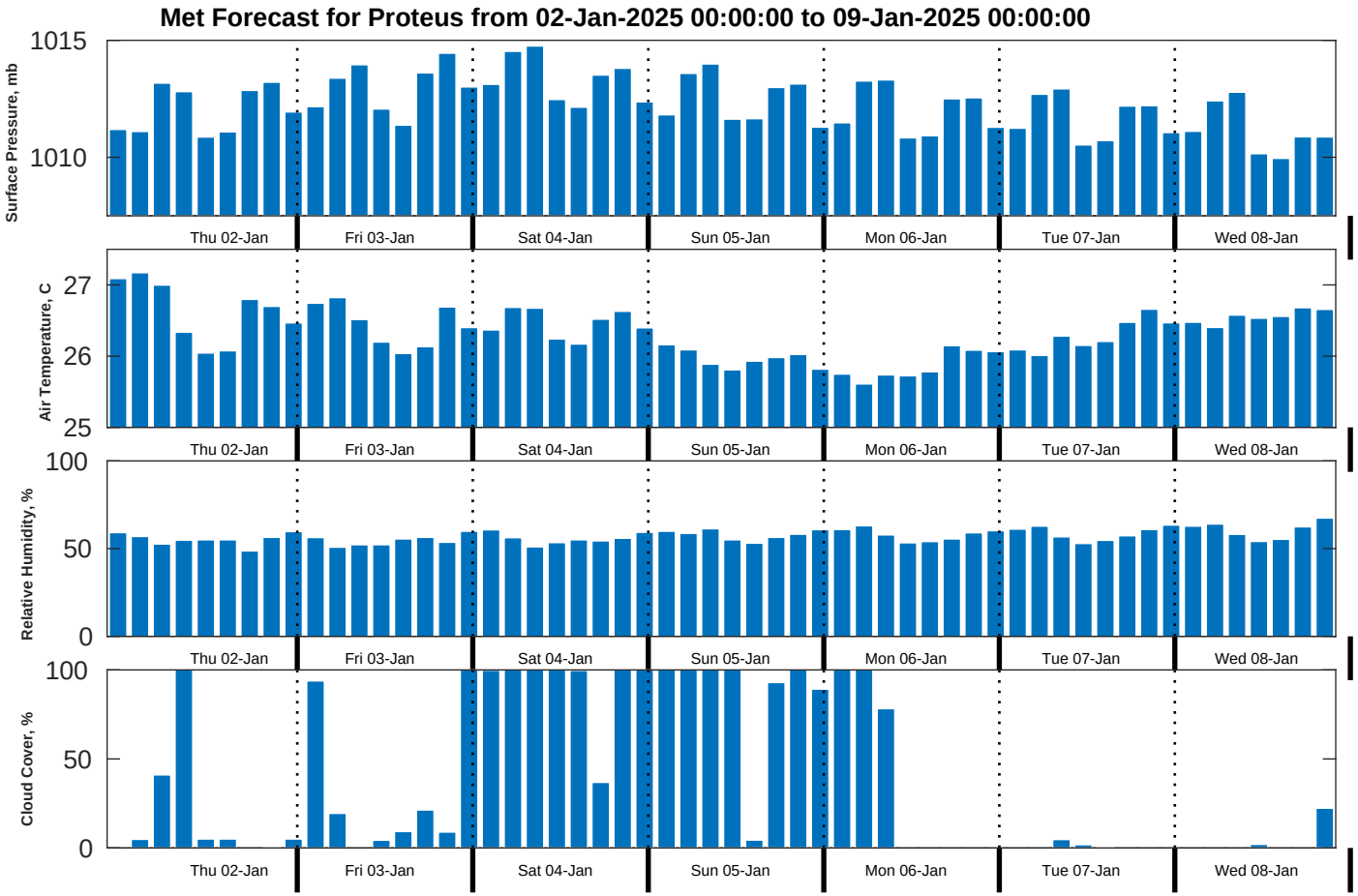
Met Forecast for Proteus from 02-Jan-2025 00:00:00 to 09-Jan-2025 00:00:00
Surface Pressure, mb
1015
1010
Air Temperature, C
27
26
25
Relative Humidity, %
100
50
0
Cloud Cover, %
100
50
0
Thu 02-Jan
Fri 03-Jan
Sat 04-Jan
Sun 05-Jan
Mon 06-Jan
Tue 07-Jan
Wed 08-Jan