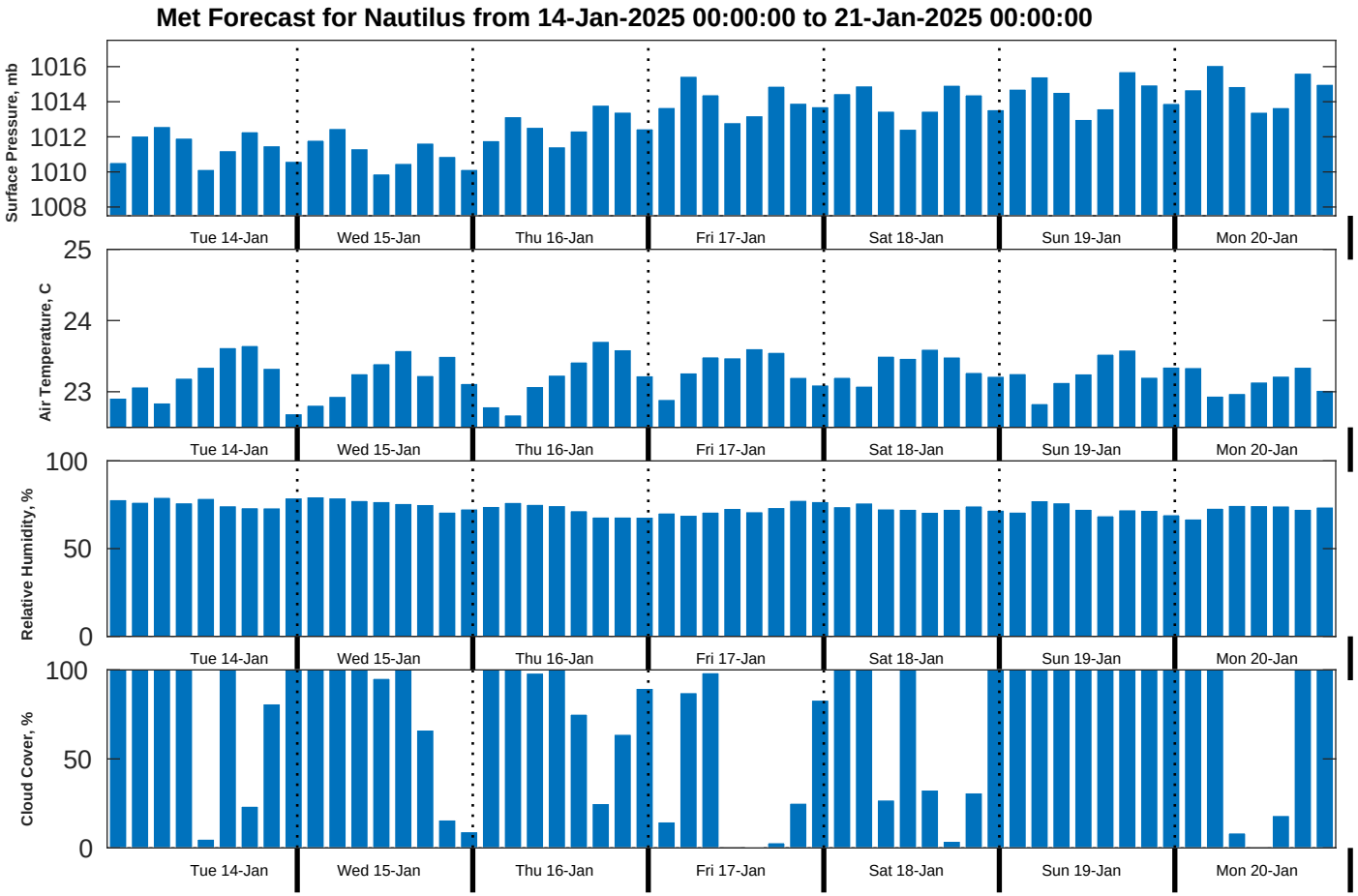
Met Forecast for Nautilus from 14-Jan-2025 00:00:00 to 21-Jan-2025 00:00:00
Surface Pressure, mb
1016
1014
1012
1010
1008
Air Temperature, C
25
24
23
Relative Humidity, %
100
50
0
Cloud Cover, %
100
50
0
Tue 14-Jan
Wed 15-Jan
Thu 16-Jan
Fri 17-Jan
Sat 18-Jan
Sun 19-Jan
Mon 20-Jan