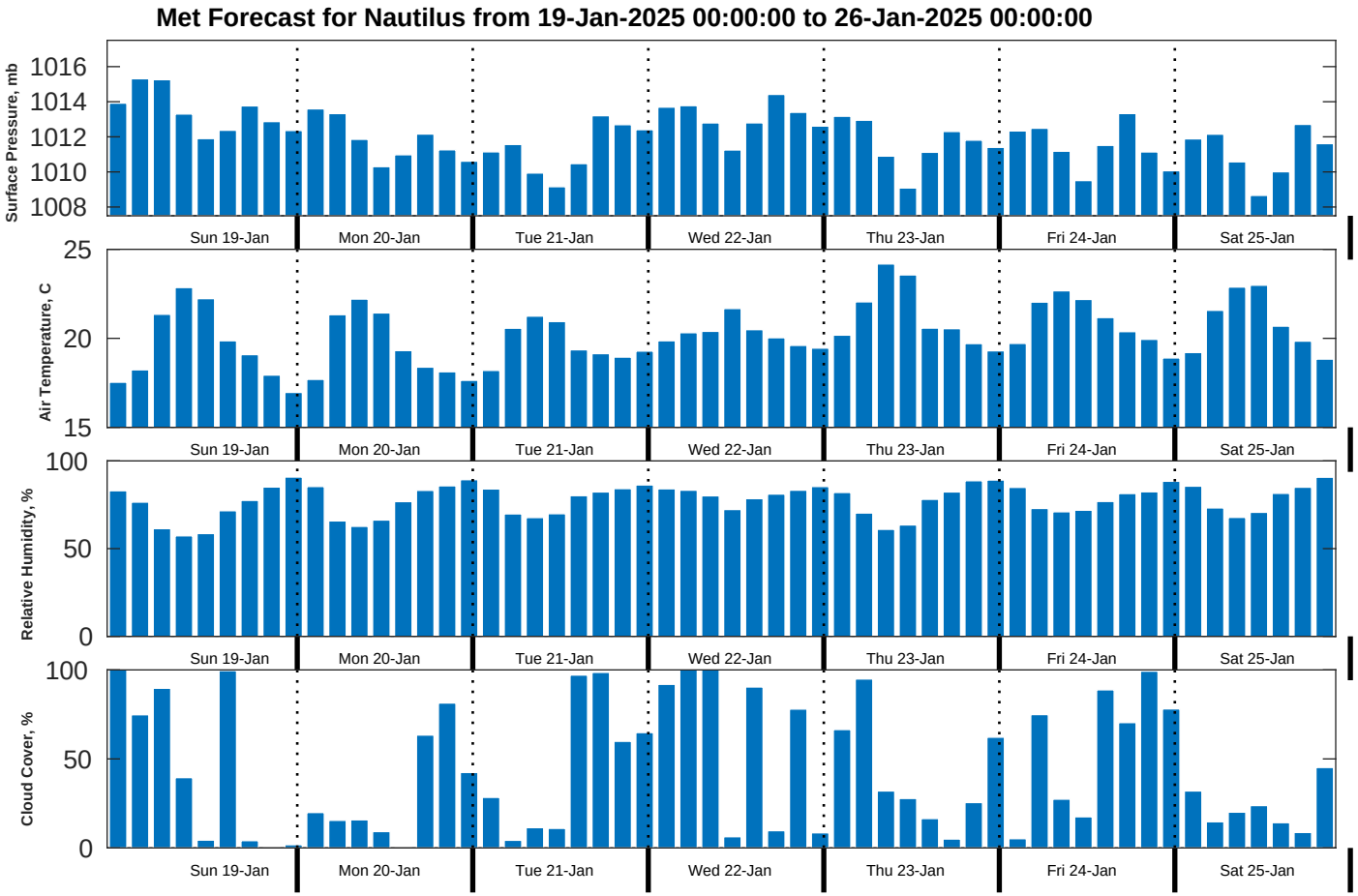
Met Forecast for Nautilus from 19-Jan-2025 00:00:00 to 26-Jan-2025 00:00:00
Surface Pressure, mb
1016
1014
1012
1010
1008
Air Temperature, C
25
20
15
Relative Humidity, %
100
50
0
Cloud Cover, %
100
50
0
Sun 19-Jan
Mon 20-Jan
Tue 21-Jan
Wed 22-Jan
Thu 23-Jan
Fri 24-Jan
Sat 25-Jan