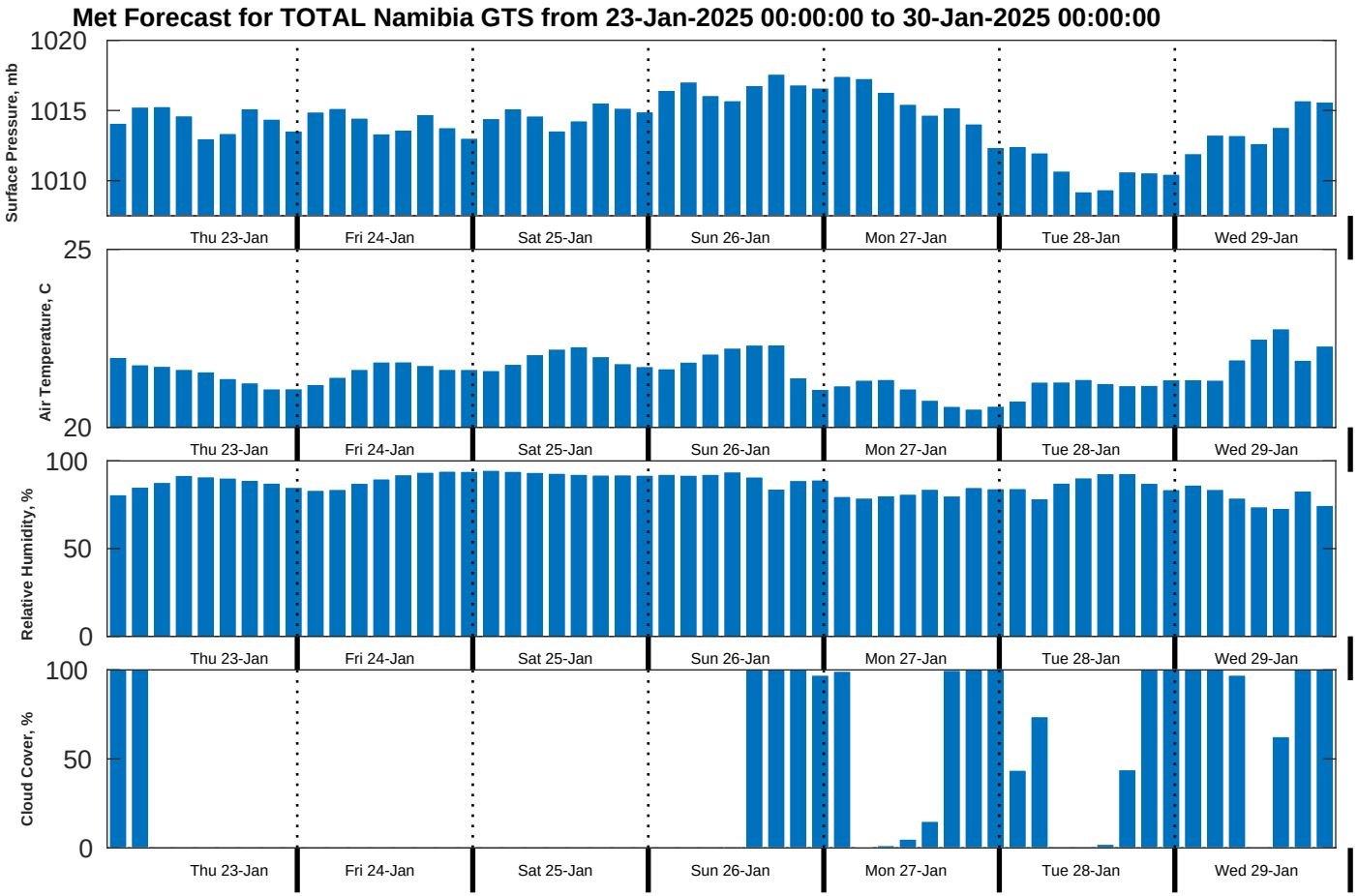
Met Forecast for TOTAL Namibia GTS from 23-Jan-2025 00:00:00 to 30-Jan-2025 00:00:00
Surface Pressure, mb
1020
1015
1010
Air Temperature, C
25
20
Relative Humidity, %
100
50
0
Cloud Cover, %
100
50
0
Thu 23-Jan
Fri 24-Jan
Sat 25-Jan
Sun 26-Jan
Mon 27-Jan
Tue 28-Jan
Wed 29-Jan