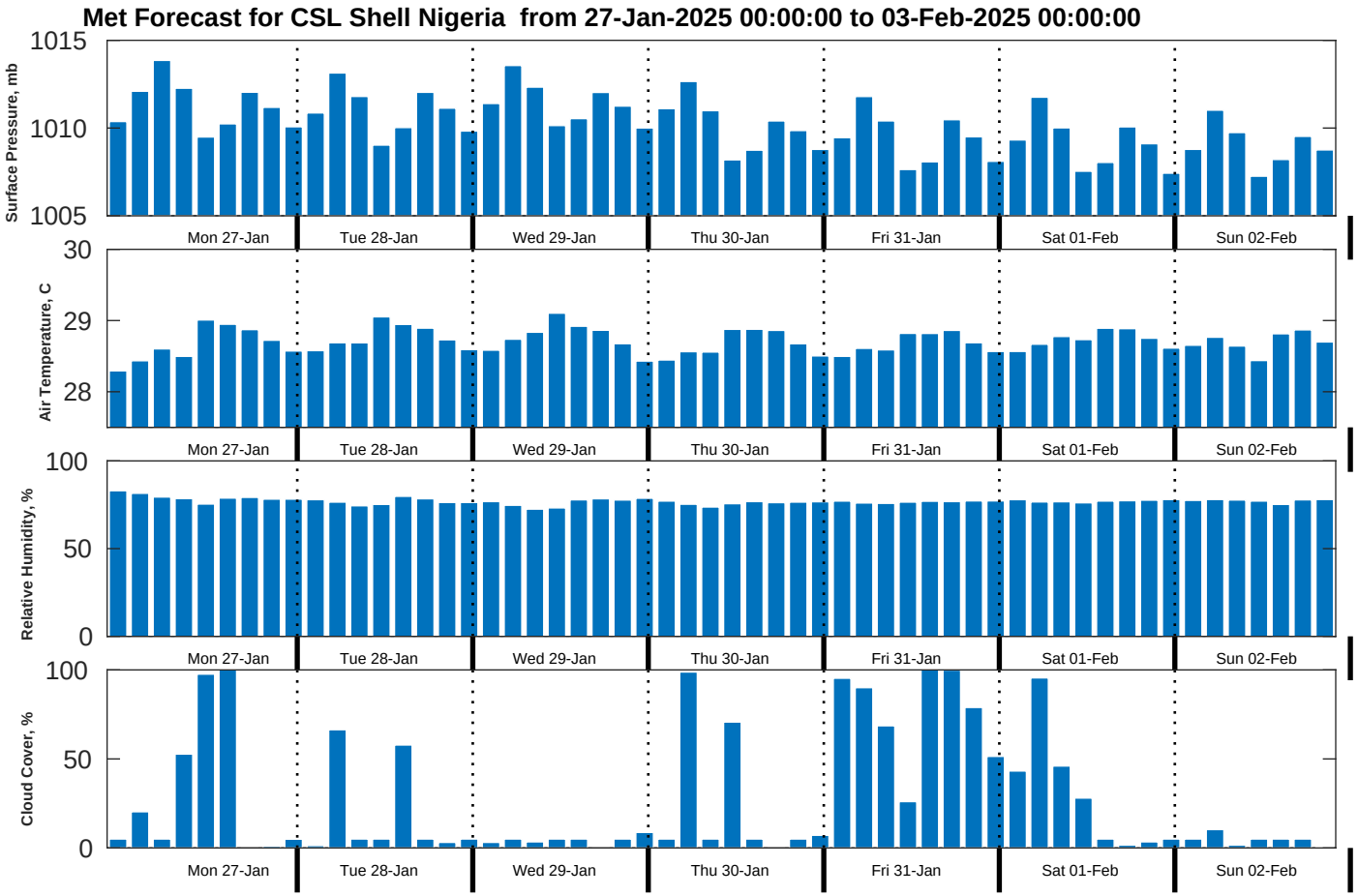
Met Forecast for CSL Shell Nigeria from 27-Jan-2025 00:00:00 to 03-Feb-2025 00:00:00
Surface Pressure, mb
1015
1010
1005
Air Temperature, C
30
29
28
Relative Humidity, %
100
50
0
Cloud Cover, %
100
50
0
Mon 27-Jan
Tue 28-Jan
Wed 29-Jan
Thu 30-Jan
Fri 31-Jan
Sat 01-Feb
Sun 02-Feb