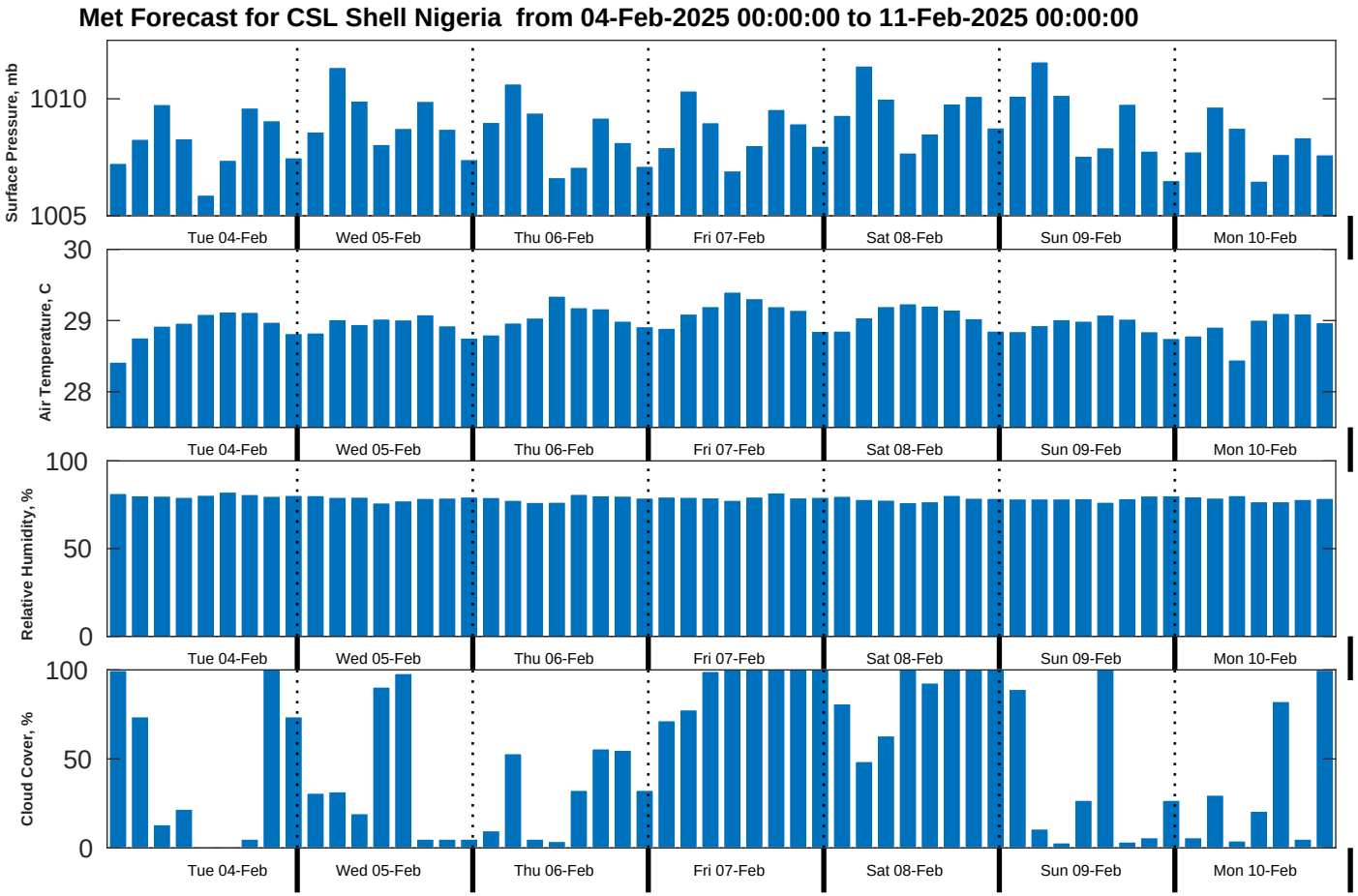
Met Forecast for CSL Shell Nigeria from 04-Feb-2025 00:00:00 to 11-Feb-2025 00:00:00
Surface Pressure, mb
1010
1005
Air Temperature, C
30
29
28
Relative Humidity, %
100
50
0
Cloud Cover, %
100
50
0
Tue 04-Feb
Wed 05-Feb
Thu 06-Feb
Fri 07-Feb
Sat 08-Feb
Sun 09-Feb
Mon 10-Feb