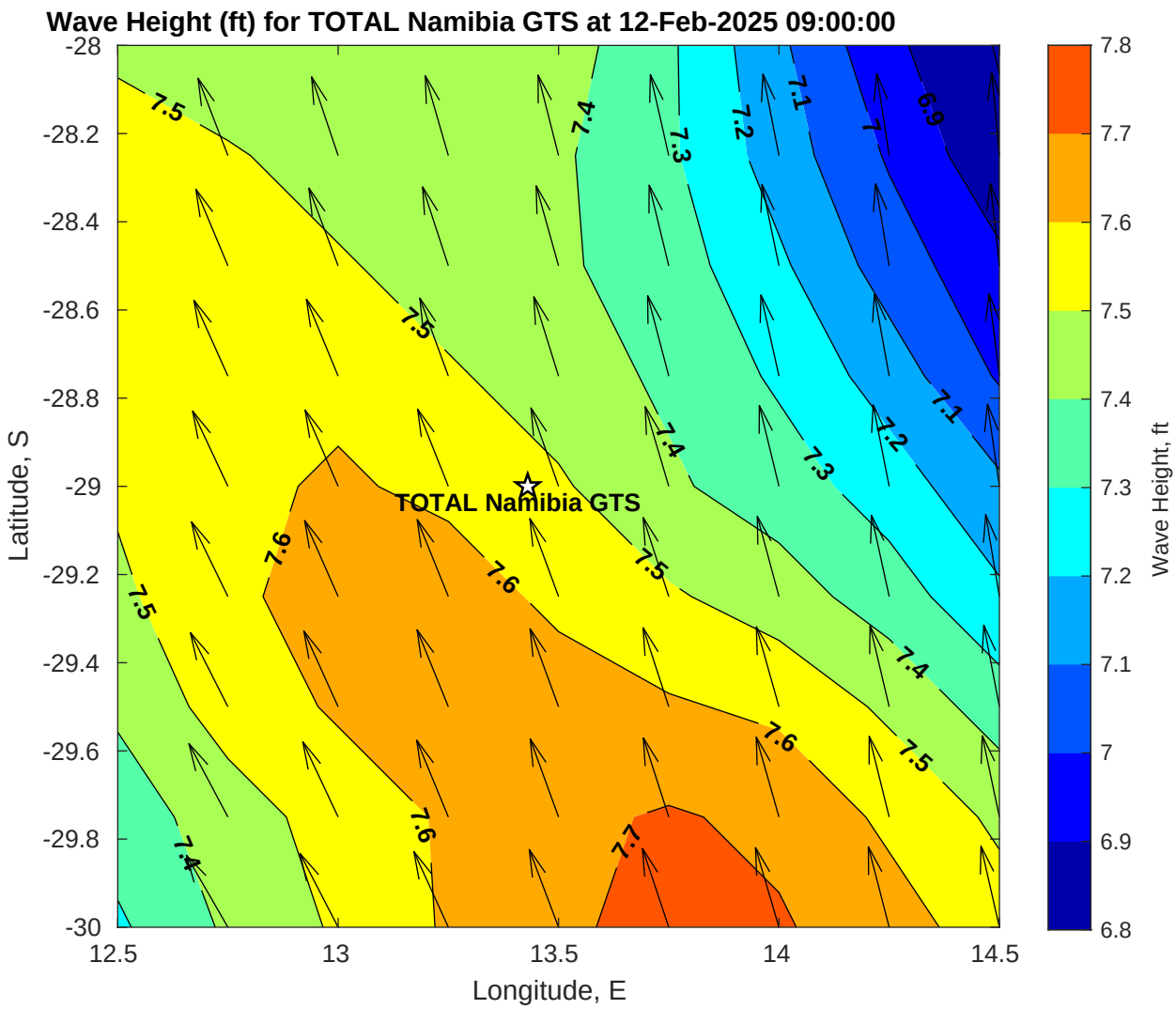
Wave Height (ft) for TOTAL Namibia GTS at 12-Feb-2025 09:00:00
TOTAL Namibia GTS
Latitude, S
Longitude, E
Wave Height, ft
-28
-28.2
-28.4
-28.6
-28.8
-29
-29.2
-29.4
-29.6
-29.8
-30
12.5
13
13.5
14
14.5
7.8
7.7
7.6
7.5
7.4
7.3
7.2
7.1
7
6.9
6.8