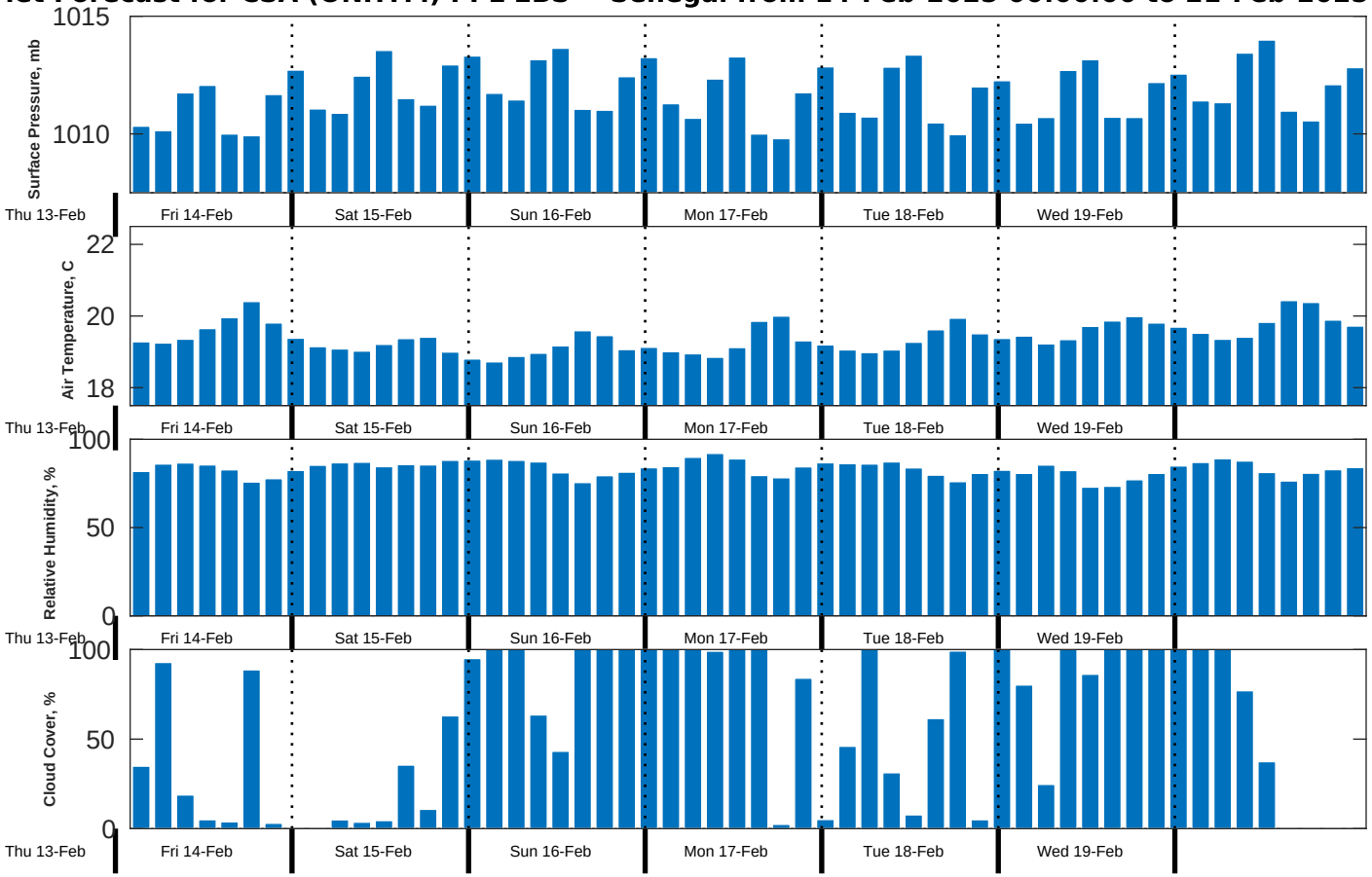Met Forecast for CSA (ONHYM) PPL EBS – Senegal from 14-Feb-2025 00:00:00 to 21-Feb-2025 00:00:00