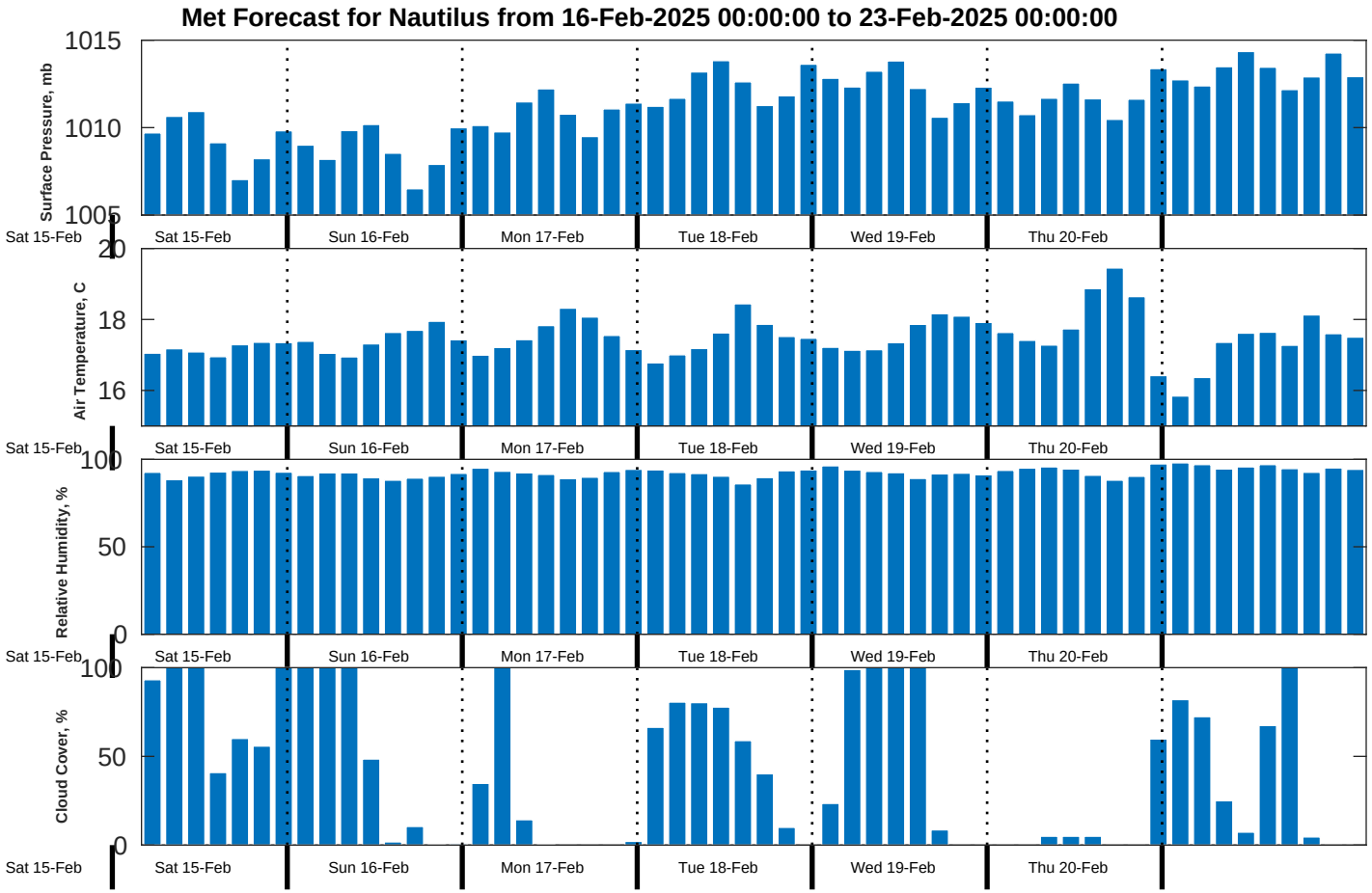
Met Forecast for Nautilus from 16-Feb-2025 00:00:00 to 23-Feb-2025 00:00:00
Surface Pressure, mb
1015
1010
1005
Air Temperature, C
20
18
16
Relative Humidity, %
100
50
0
Cloud Cover, %
100
50
0
Sat 15-Feb
Sun 16-Feb
Mon 17-Feb
Tue 18-Feb
Wed 19-Feb
Thu 20-Feb