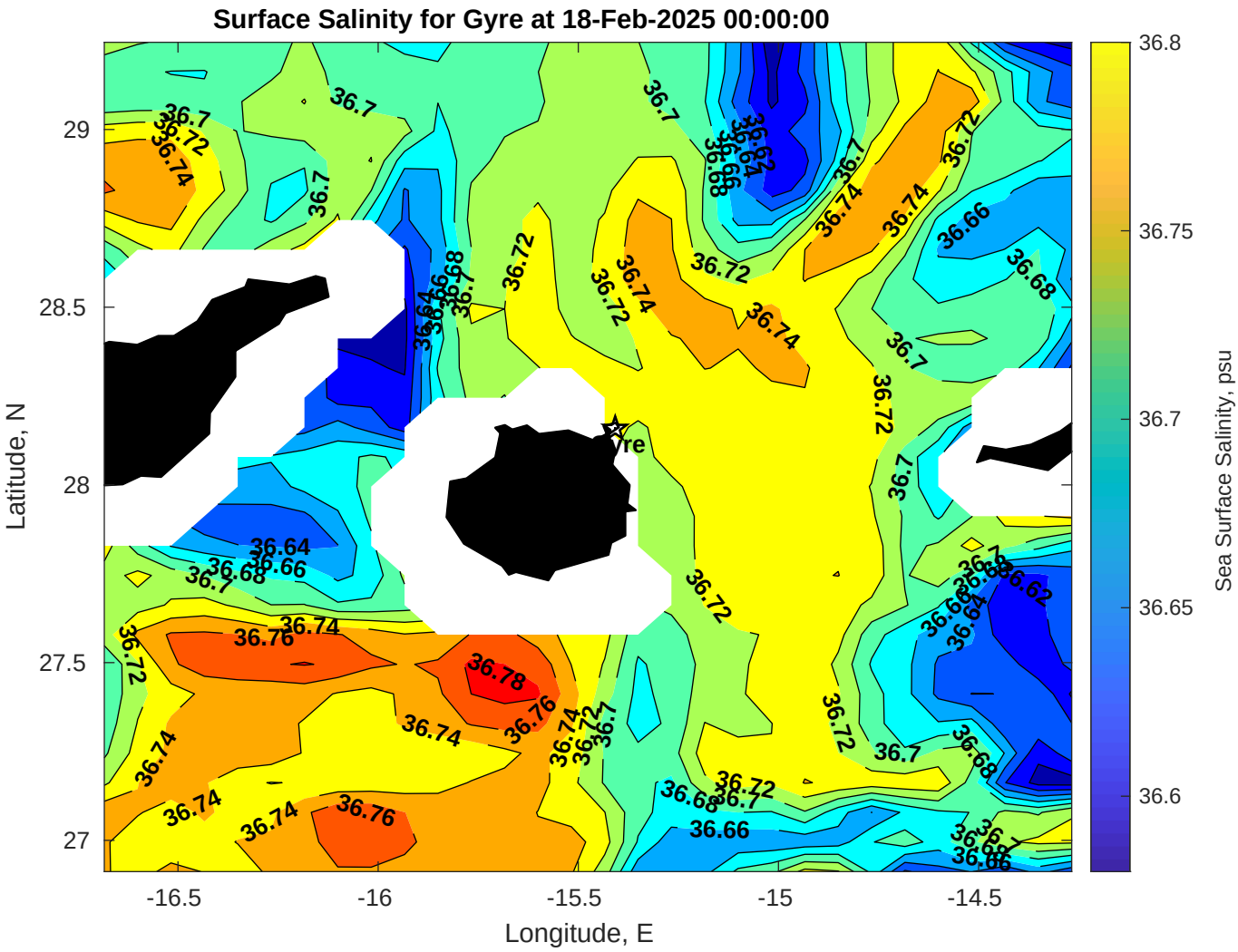
Surface Salinity for Gyre at 18-Feb-2025 00:00:00
Latitude, N
Longitude, E
Sea Surface Salinity, psu
29
28.5
28
27.5
27
-16.5
-16
-15.5
-15
-14.5
36.8
36.75
36.7
36.65
36.6
Gyre