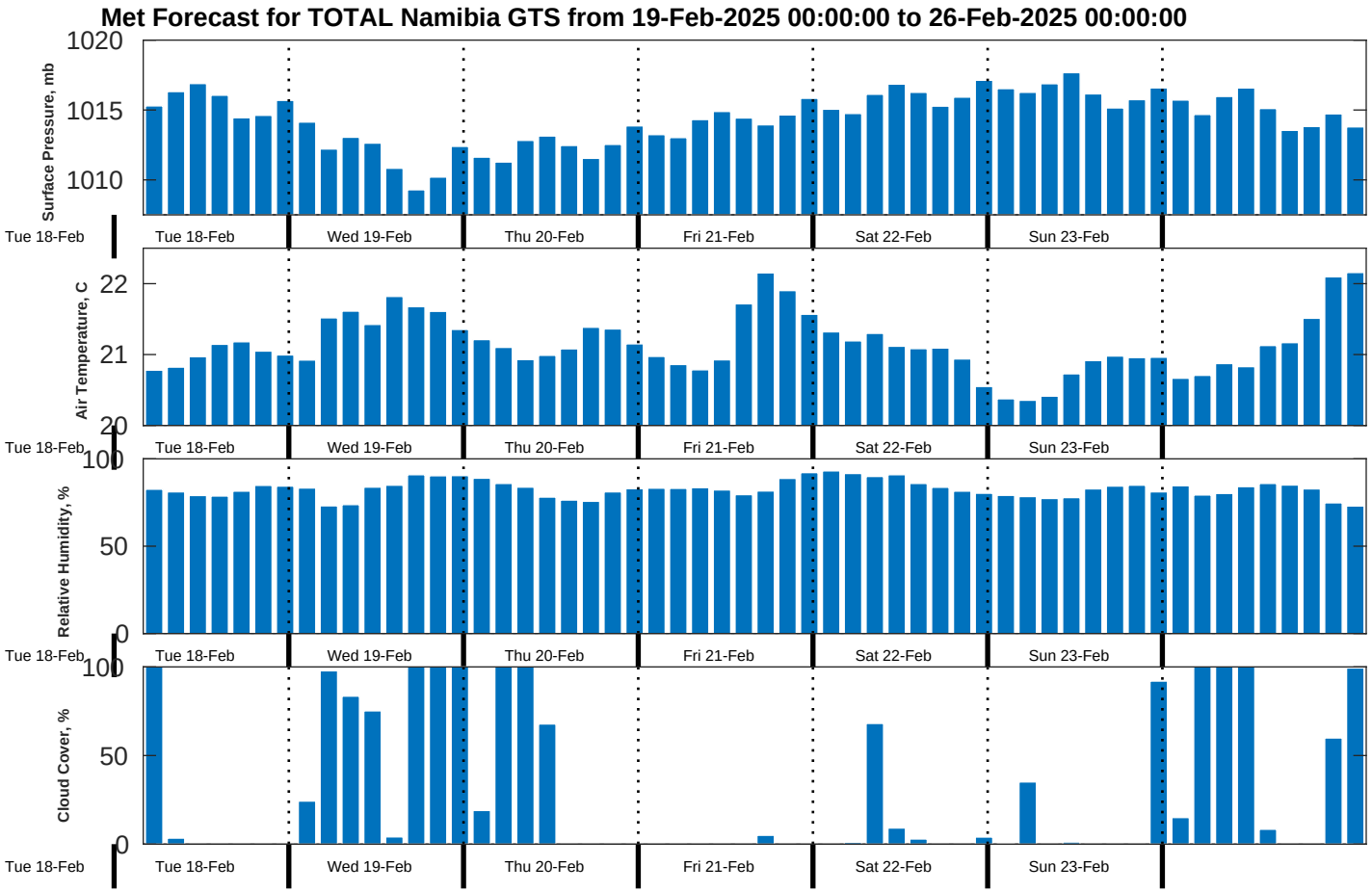
Met Forecast for TOTAL Namibia GTS from 19-Feb-2025 00:00:00 to 26-Feb-2025 00:00:00
Surface Pressure, mb
1020
1015
1010
Air Temperature, C
22
21
20
Relative Humidity, %
100
50
0
Cloud Cover, %
100
50
0
Tue 18-Feb
Wed 19-Feb
Thu 20-Feb
Fri 21-Feb
Sat 22-Feb
Sun 23-Feb