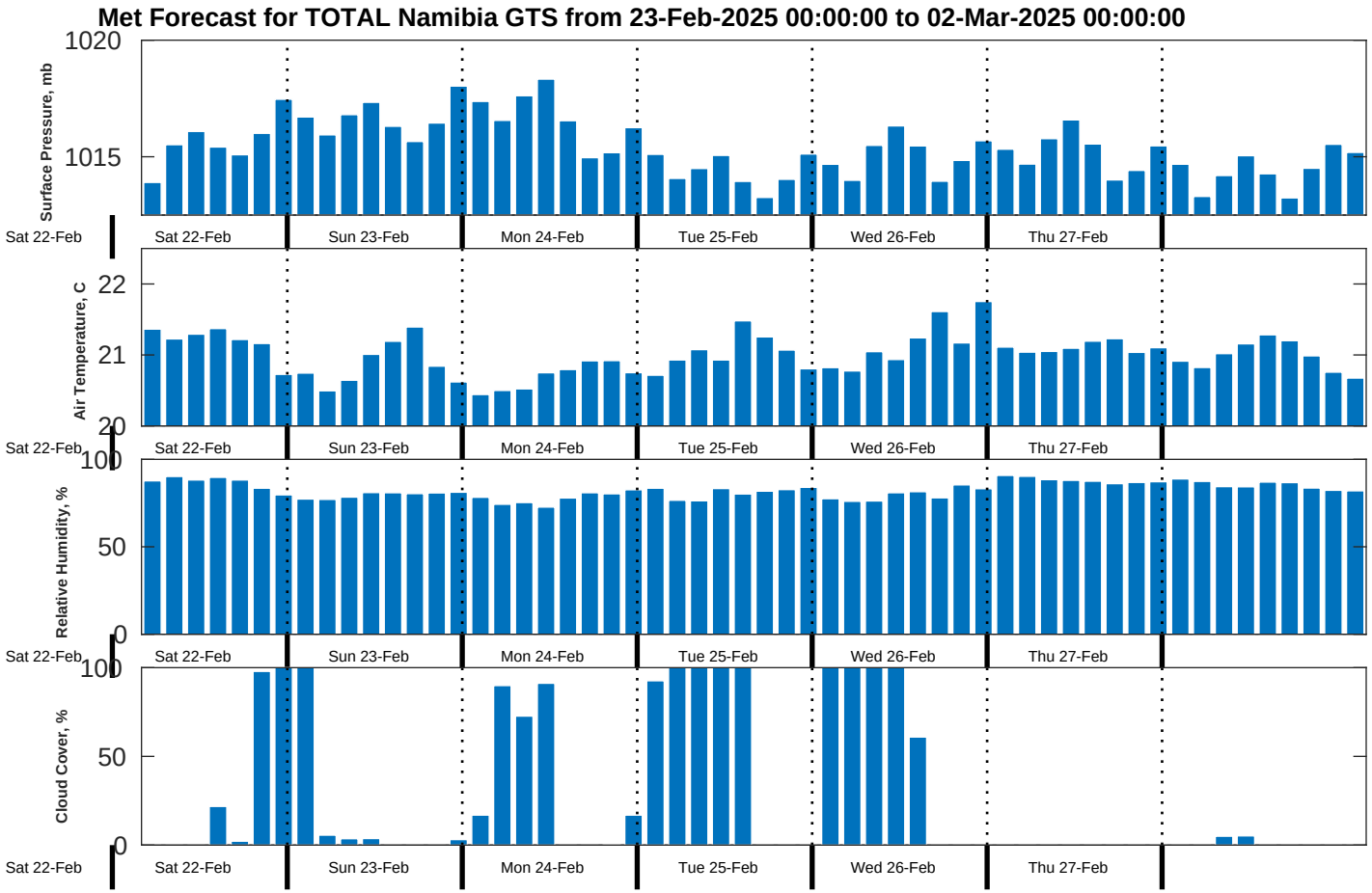
Met Forecast for TOTAL Namibia GTS from 23-Feb-2025 00:00:00 to 02-Mar-2025 00:00:00
Surface Pressure, mb
1020
1015
Air Temperature, C
22
21
20
Relative Humidity, %
100
50
0
Cloud Cover, %
100
50
0
Sat 22-Feb
Sun 23-Feb
Mon 24-Feb
Tue 25-Feb
Wed 26-Feb
Thu 27-Feb