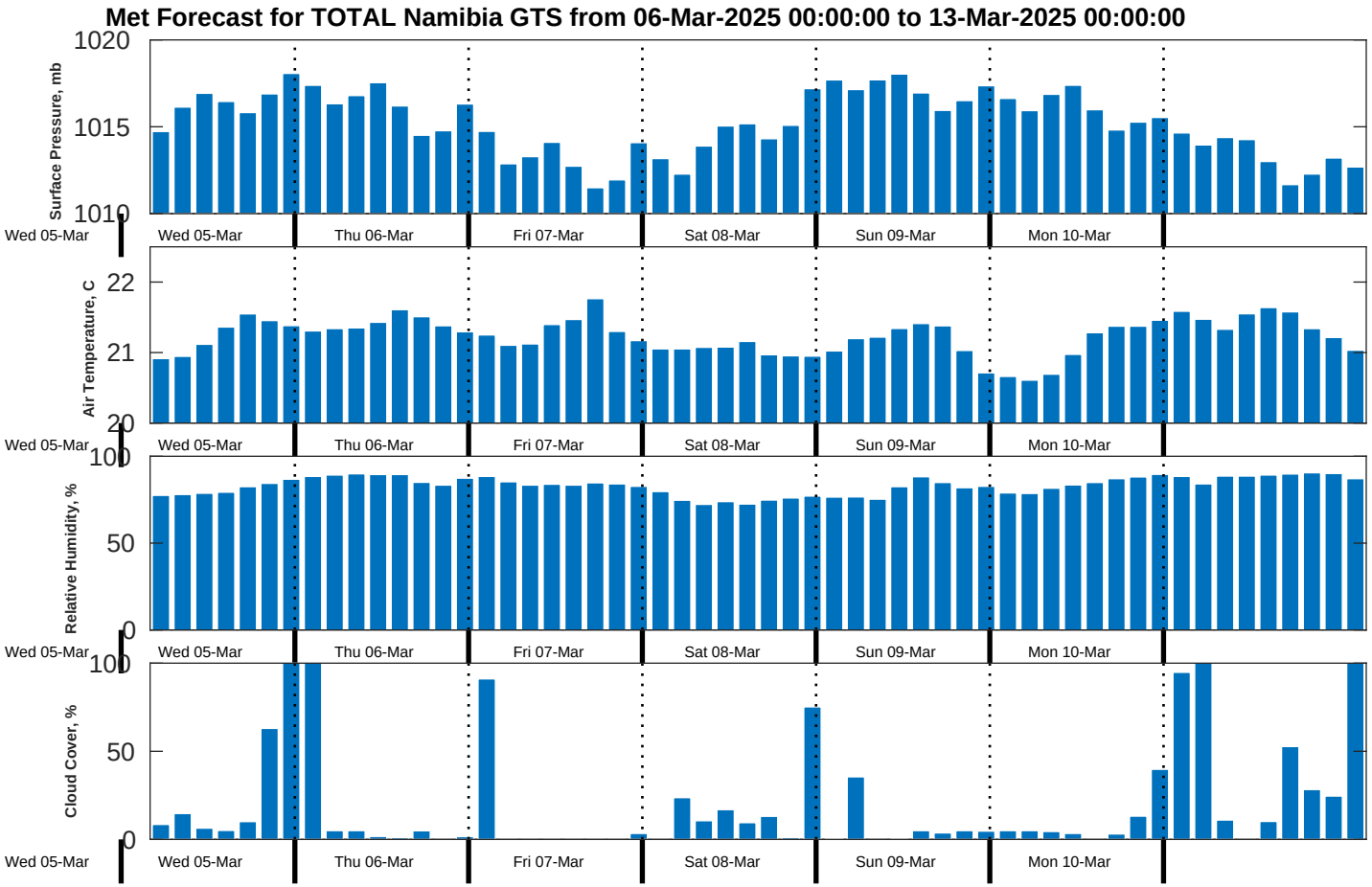
Met Forecast for TOTAL Namibia GTS from 06-Mar-2025 00:00:00 to 13-Mar-2025 00:00:00
Surface Pressure, mb
1020
1015
1010
Air Temperature, C
22
21
20
Relative Humidity, %
100
50
0
Cloud Cover, %
100
50
0
Wed 05-Mar
Thu 06-Mar
Fri 07-Mar
Sat 08-Mar
Sun 09-Mar
Mon 10-Mar