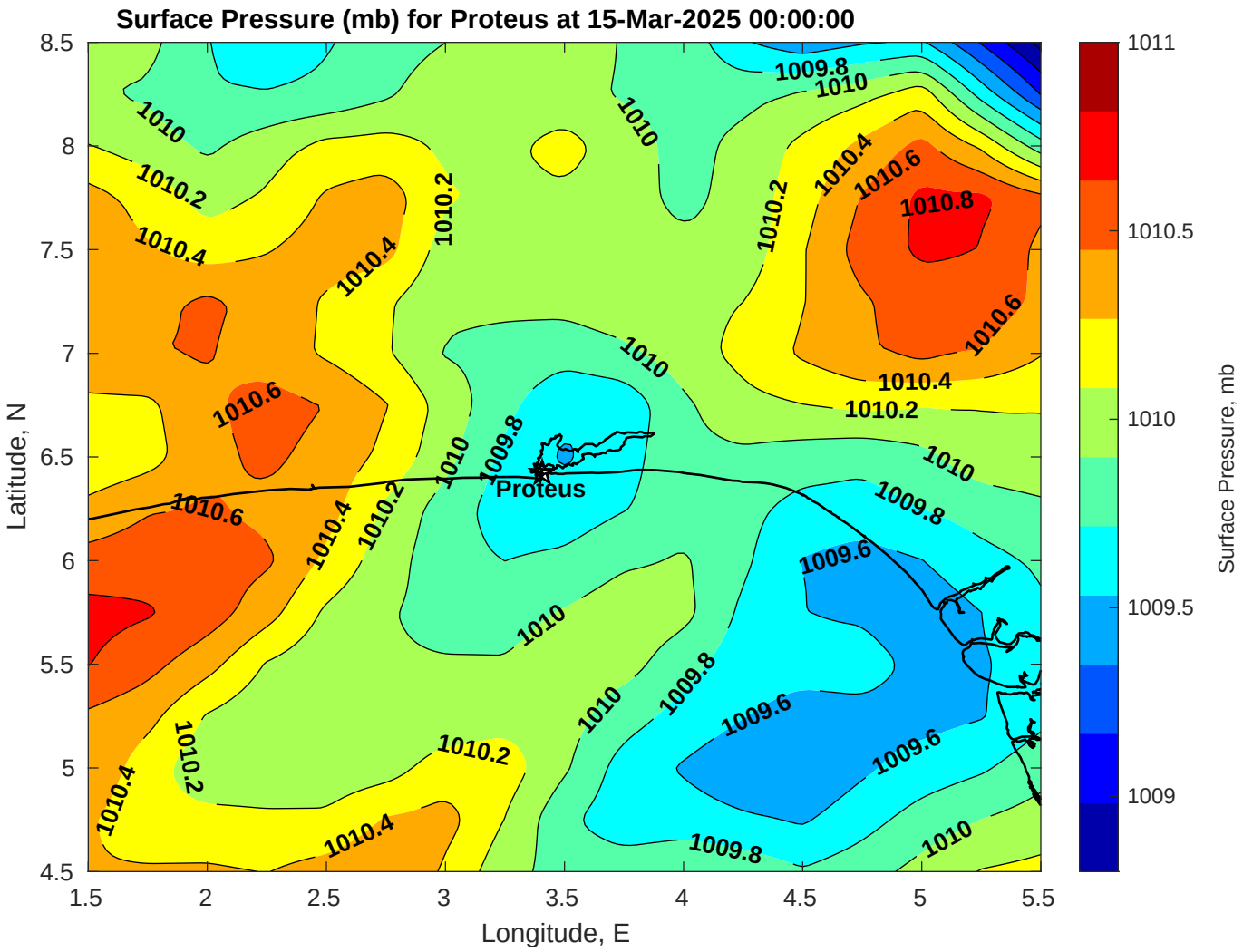
Surface Pressure (mb) for Proteus at 15-Mar-2025 00:00:00
Latitude, N
Longitude, E
Surface Pressure, mb
Proteus
8.5
8
7.5
7
6.5
6
5.5
5
4.5
1.5
2
2.5
3
3.5
4
4.5
5
5.5
1011
1010.5
1010
1009.5
1009
1009.8
1010
1010.2
1010.4
1010.6
1010.8
1009.6