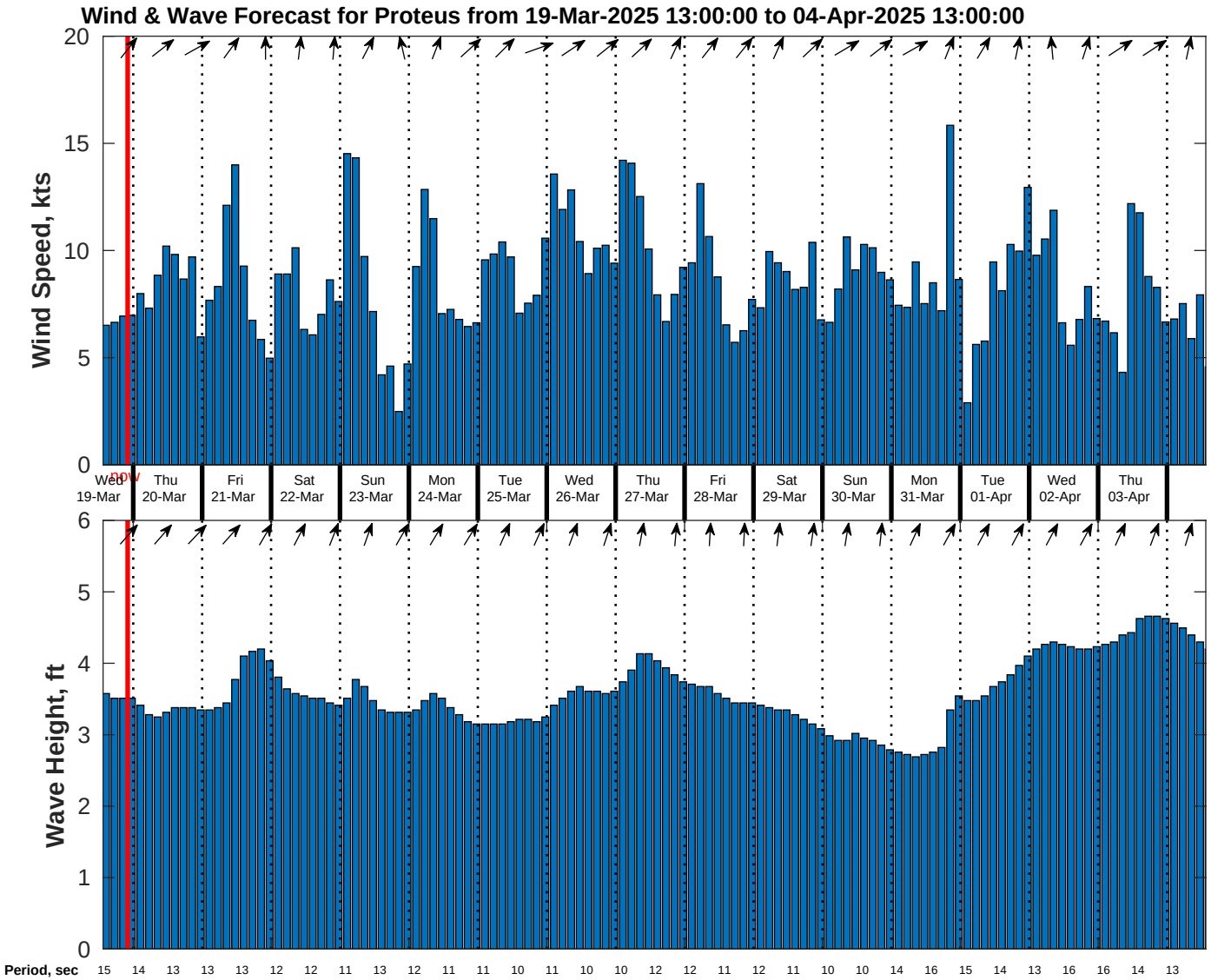
Wind & Wave Forecast for Proteus from 19-Mar-2025 13:00:00 to 04-Apr-2025 13:00:00
Wind Speed, kts
20
15
10
5
0
now
Wed 19-Mar
Thu 20-Mar
Fri 21-Mar
Sat 22-Mar
Sun 23-Mar
Mon 24-Mar
Tue 25-Mar
Wed 26-Mar
Thu 27-Mar
Fri 28-Mar
Sat 29-Mar
Sun 30-Mar
Mon 31-Mar
Tue 01-Apr
Wed 02-Apr
Thu 03-Apr
Wave Height, ft
6
5
4
3
2
1
0
Period, sec
15 14 13 13 13 12 12 11 13 12 11 11 10 11 10 10 12 12 11 12 11 10 10 14 16 15 14 13 16 16 14 13