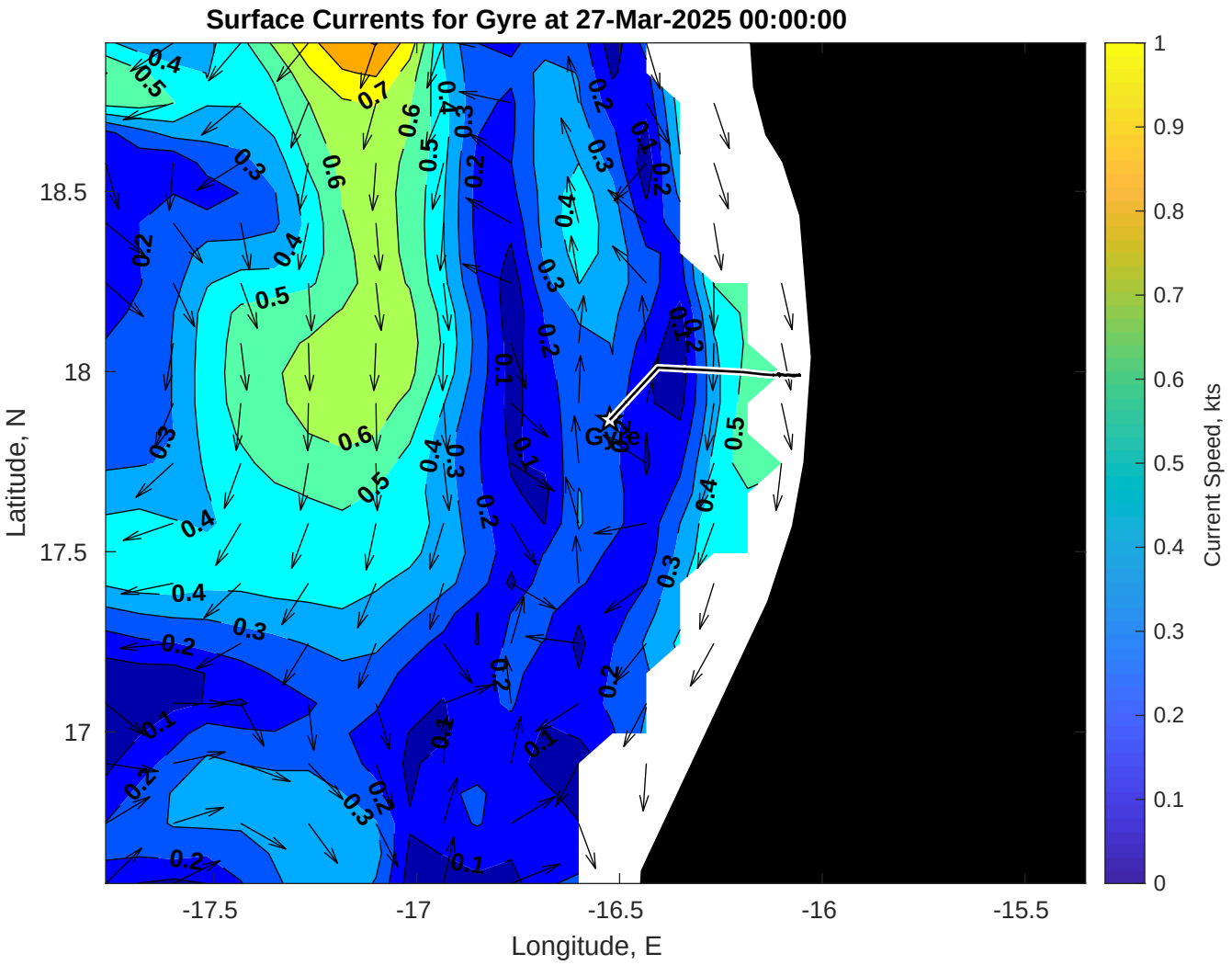
Surface Currents for Gyre at 27-Mar-2025 00:00:00
Latitude, N
Longitude, E
Current Speed, kts
18.5
18
17.5
17
-17.5
-17
-16.5
-16
-15.5
0
0.1
0.2
0.3
0.4
0.5
0.6
0.7
0.8
0.9
1