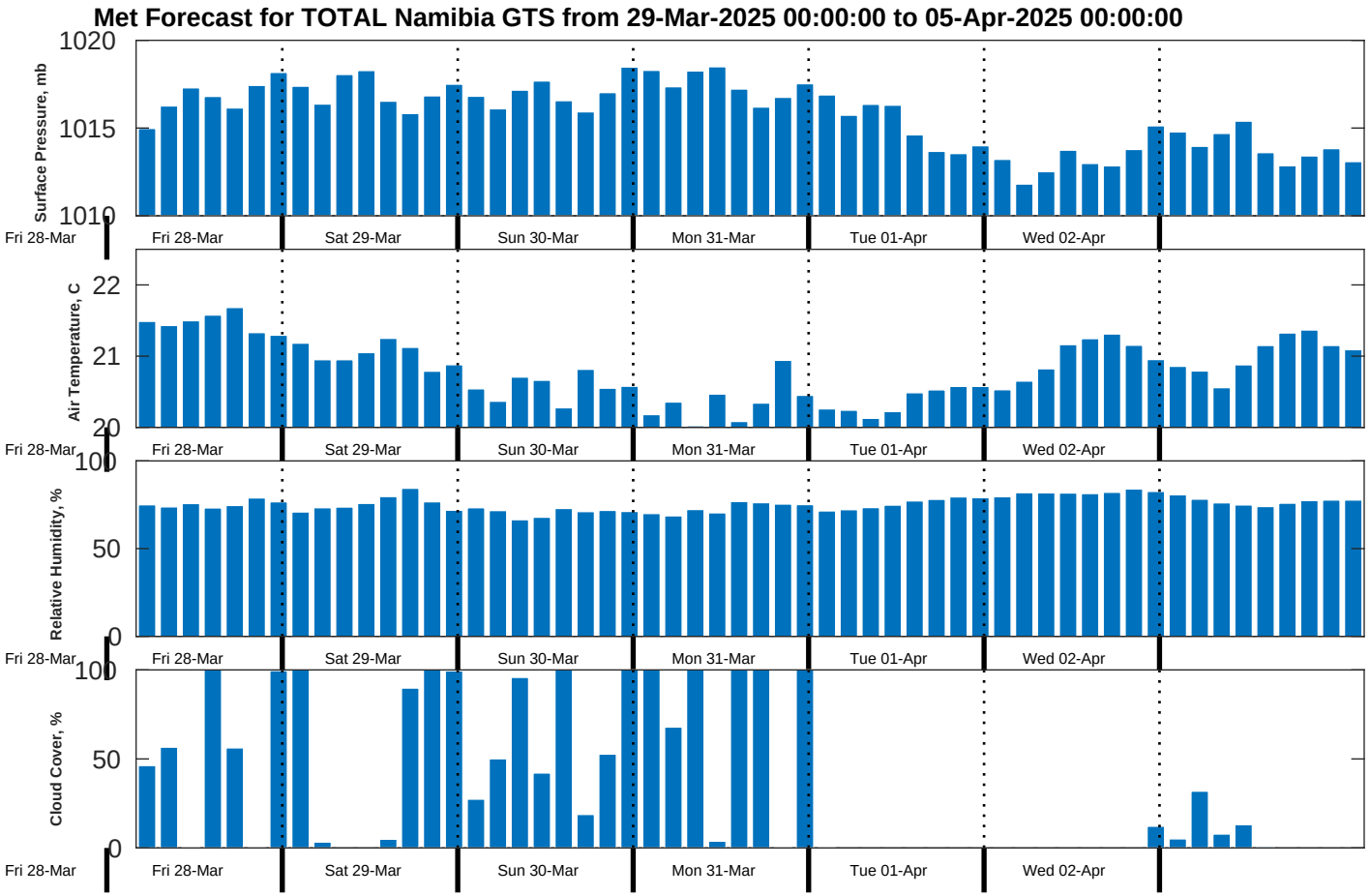
Met Forecast for TOTAL Namibia GTS from 29-Mar-2025 00:00:00 to 05-Apr-2025 00:00:00
Surface Pressure, mb
1020
1015
1010
Air Temperature, C
22
21
20
Relative Humidity, %
100
50
0
Cloud Cover, %
100
50
0
Fri 28-Mar
Sat 29-Mar
Sun 30-Mar
Mon 31-Mar
Tue 01-Apr
Wed 02-Apr