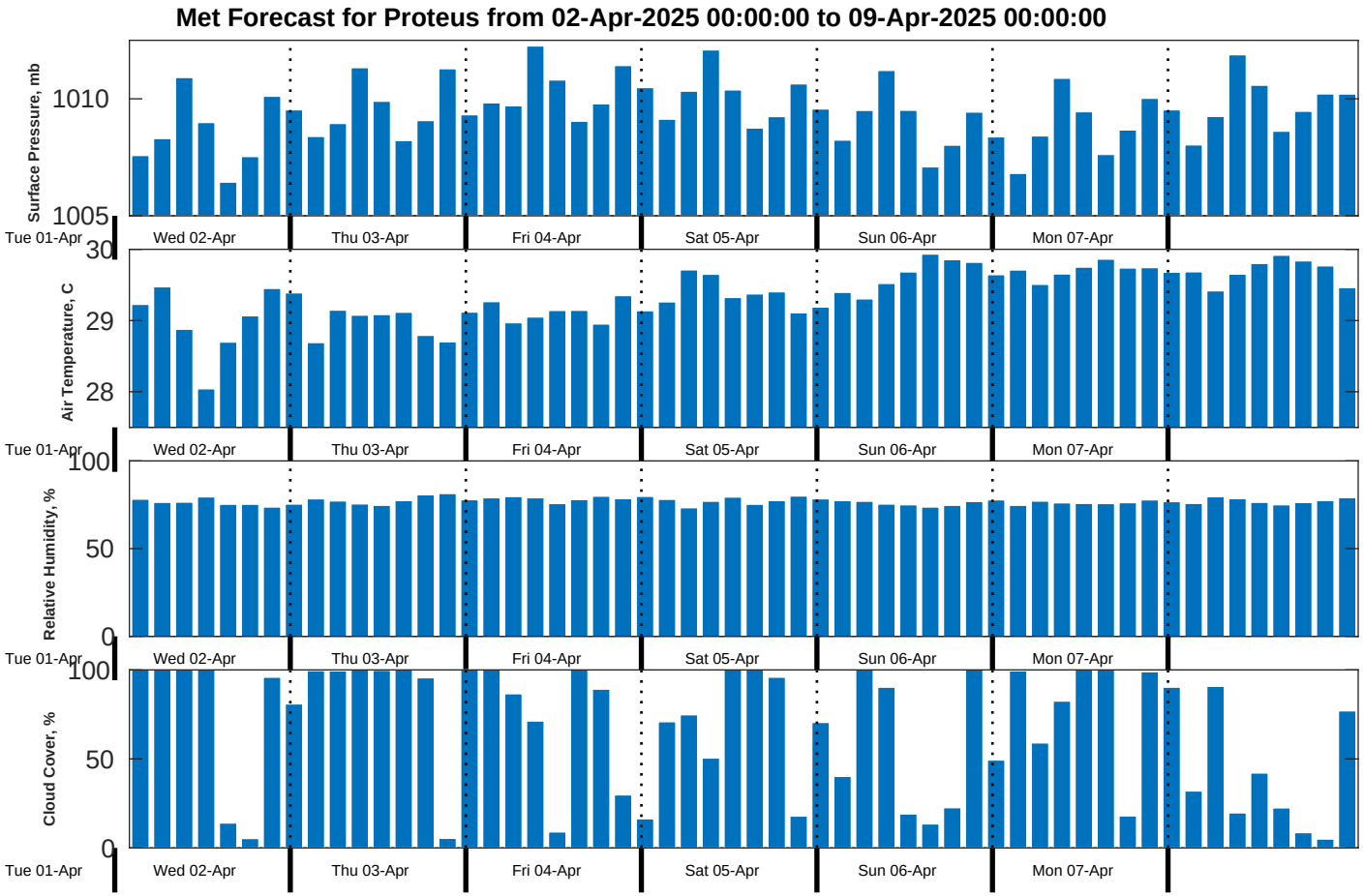
Met Forecast for Proteus from 02-Apr-2025 00:00:00 to 09-Apr-2025 00:00:00
Surface Pressure, mb
1010
1005
Air Temperature, C
30
29
28
Relative Humidity, %
100
50
0
Cloud Cover, %
100
50
0
Tue 01-Apr
Wed 02-Apr
Thu 03-Apr
Fri 04-Apr
Sat 05-Apr
Sun 06-Apr
Mon 07-Apr