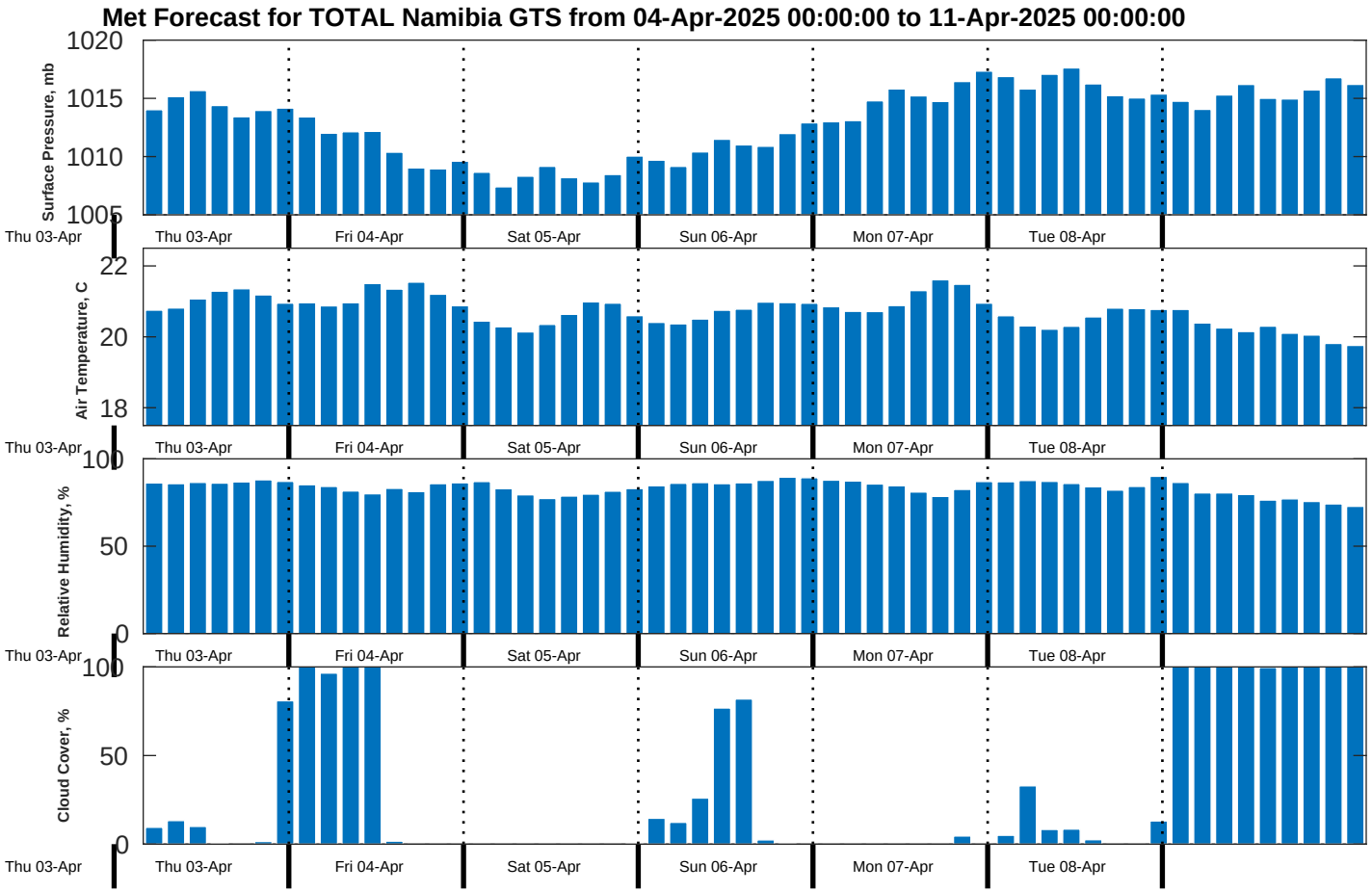
Met Forecast for TOTAL Namibia GTS from 04-Apr-2025 00:00:00 to 11-Apr-2025 00:00:00
Surface Pressure, mb
1020
1015
1010
1005
Air Temperature, C
22
20
18
Relative Humidity, %
100
50
0
Cloud Cover, %
100
50
0
Thu 03-Apr
Fri 04-Apr
Sat 05-Apr
Sun 06-Apr
Mon 07-Apr
Tue 08-Apr