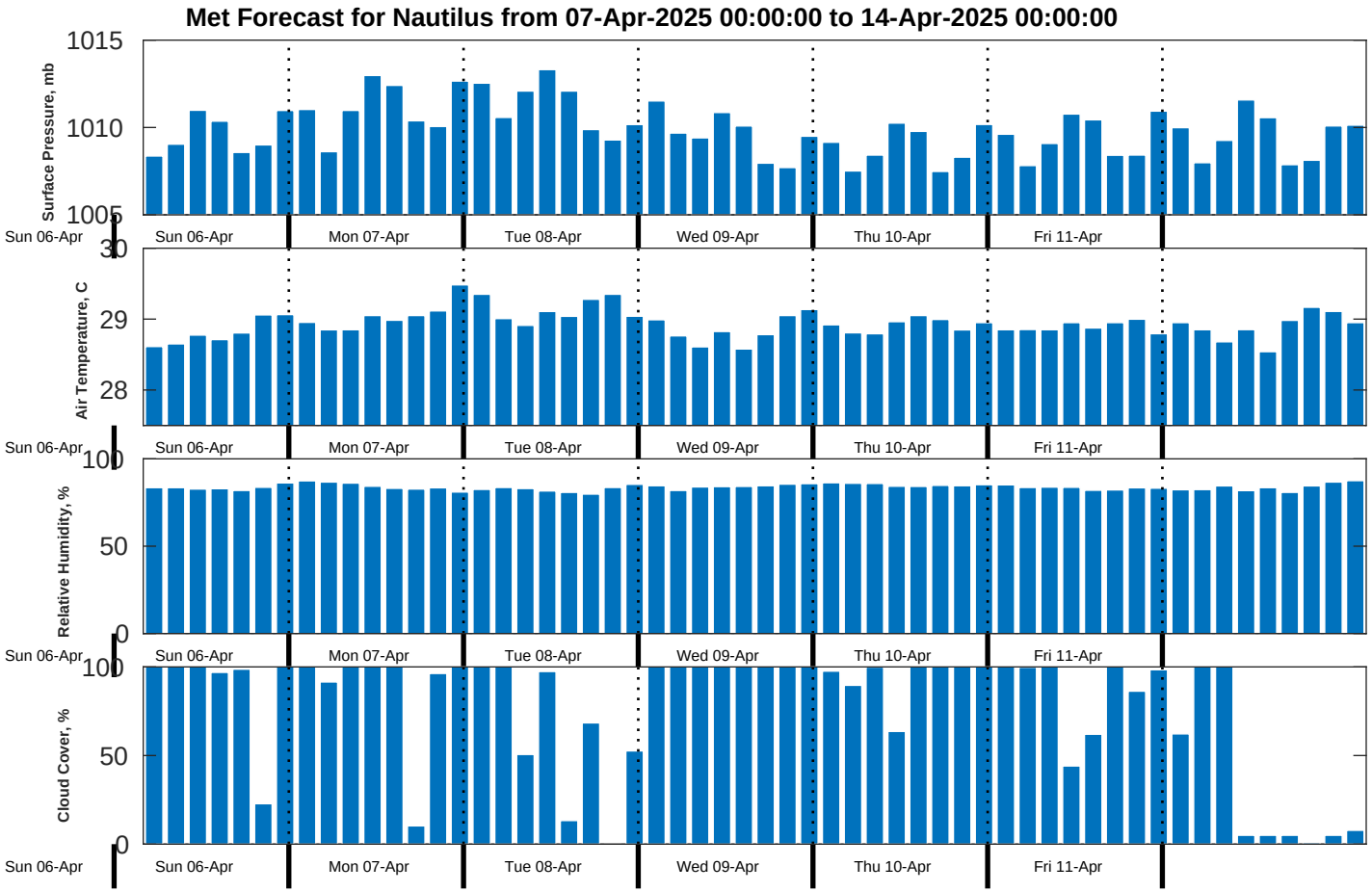
Met Forecast for Nautilus from 07-Apr-2025 00:00:00 to 14-Apr-2025 00:00:00
Surface Pressure, mb
1015
1010
1005
Air Temperature, C
30
29
28
Relative Humidity, %
100
50
0
Cloud Cover, %
100
50
0
Sun 06-Apr
Mon 07-Apr
Tue 08-Apr
Wed 09-Apr
Thu 10-Apr
Fri 11-Apr