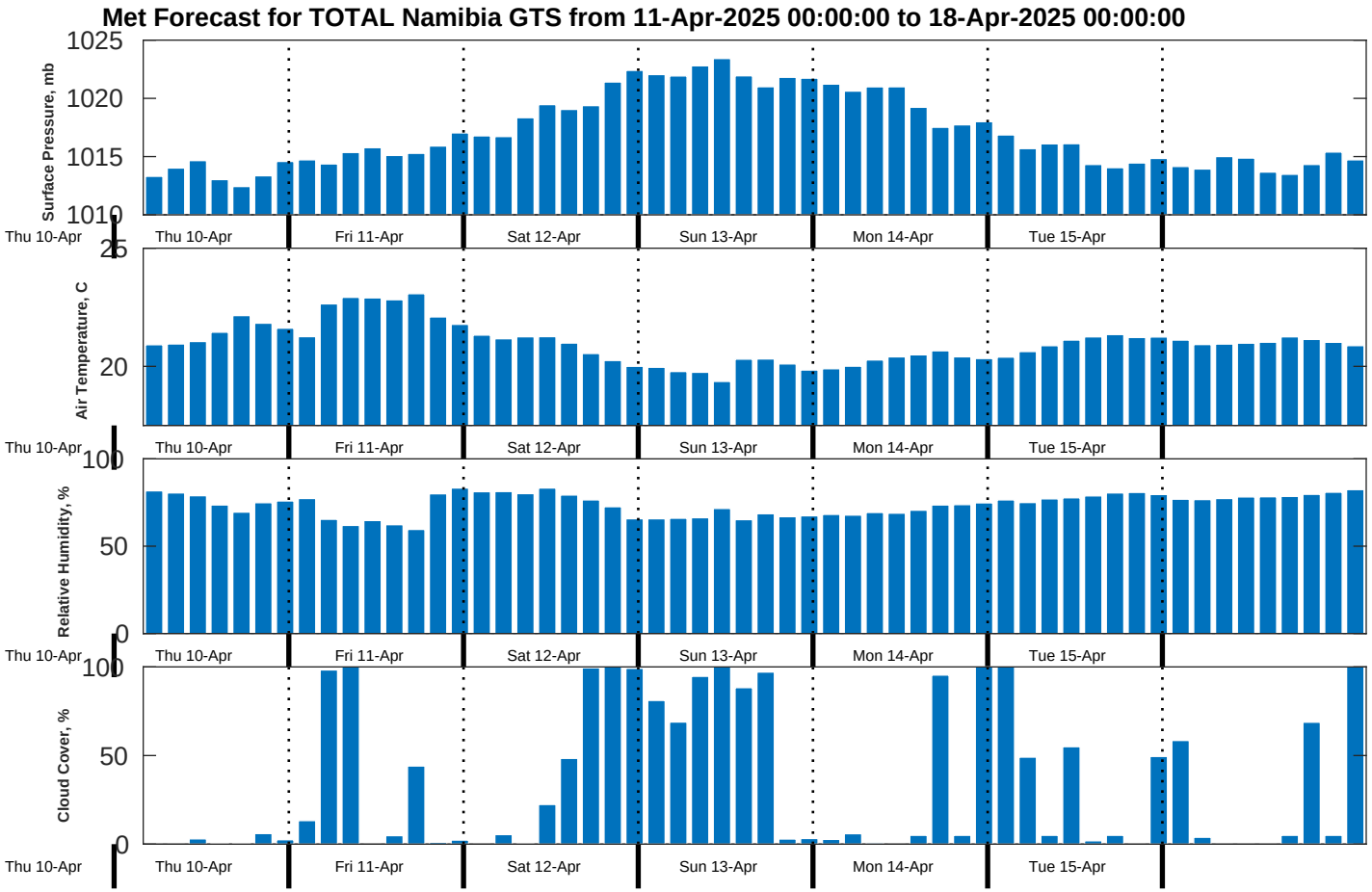
Met Forecast for TOTAL Namibia GTS from 11-Apr-2025 00:00:00 to 18-Apr-2025 00:00:00
Surface Pressure, mb
1025
1020
1015
1010
Air Temperature, C
25
20
Relative Humidity, %
100
50
0
Cloud Cover, %
100
50
0
Thu 10-Apr
Fri 11-Apr
Sat 12-Apr
Sun 13-Apr
Mon 14-Apr
Tue 15-Apr