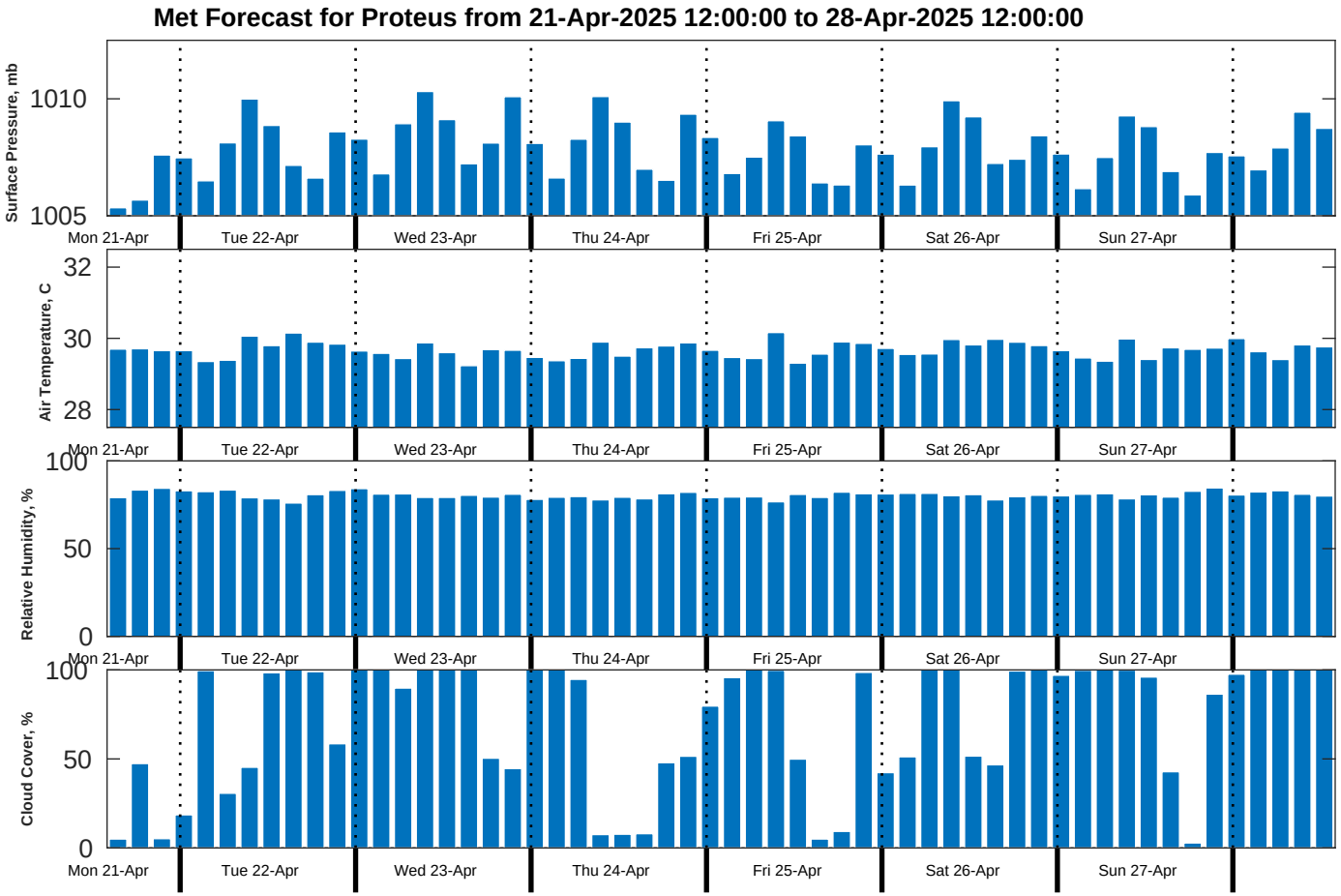
Met Forecast for Proteus from 21-Apr-2025 12:00:00 to 28-Apr-2025 12:00:00
Surface Pressure, mb
1010
1005
Air Temperature, C
32
30
28
Relative Humidity, %
100
50
0
Cloud Cover, %
100
50
0
Mon 21-Apr
Tue 22-Apr
Wed 23-Apr
Thu 24-Apr
Fri 25-Apr
Sat 26-Apr
Sun 27-Apr