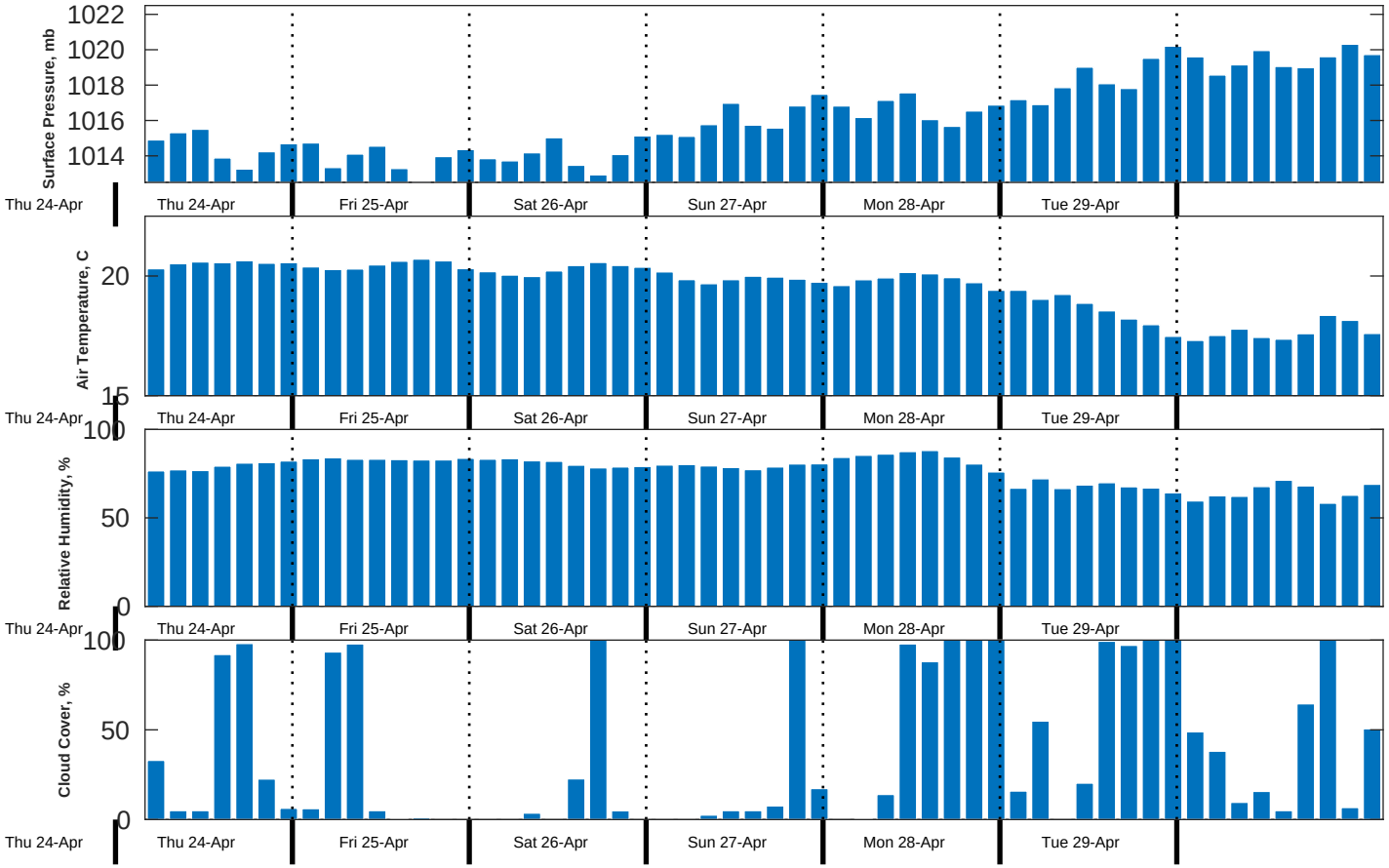Met Forecast for TOTAL Namibia GTS from 25-Apr-2025 00:00:00 to 02-May-2025 00:00:00