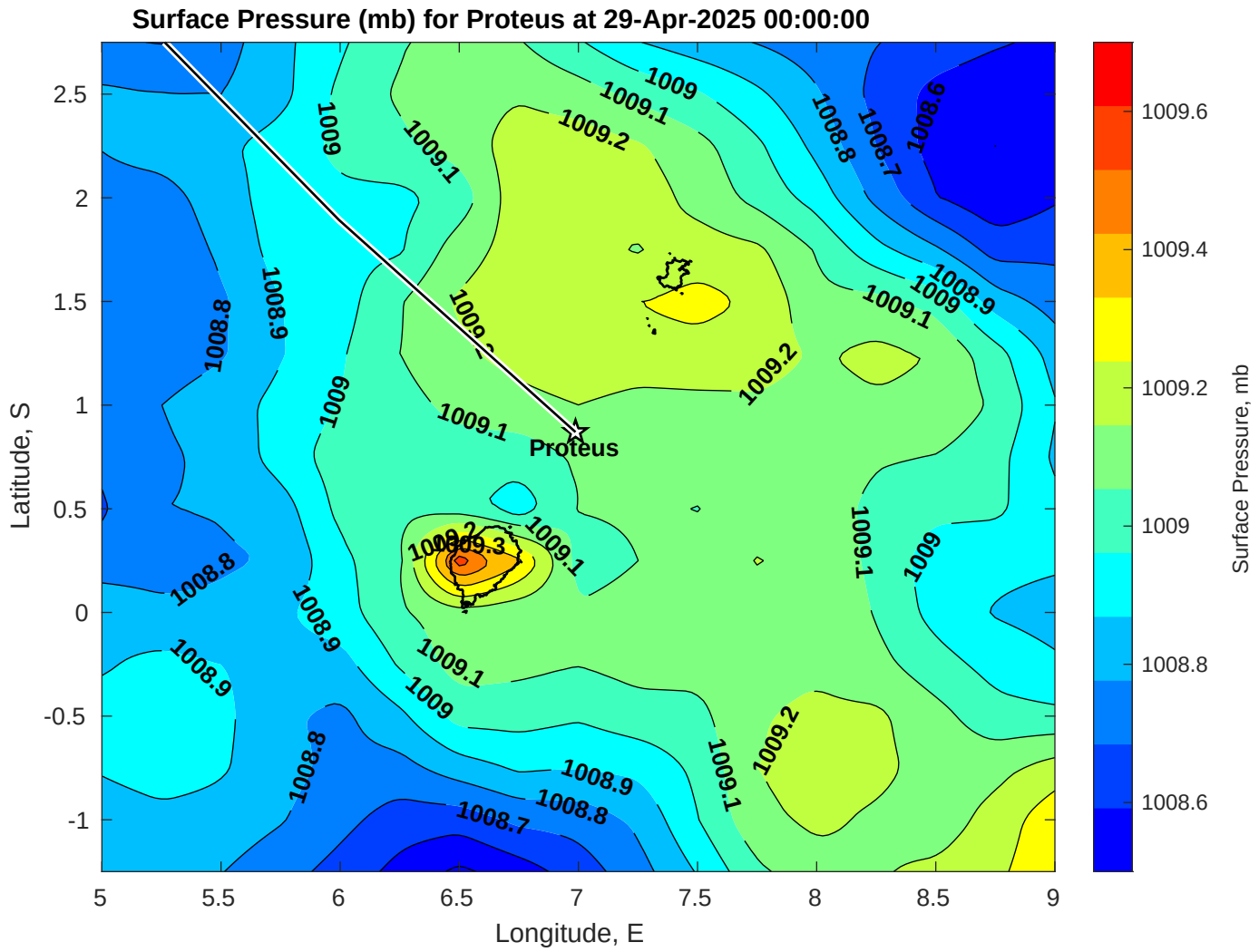
Surface Pressure (mb) for Proteus at 29-Apr-2025 00:00:00
Proteus
Latitude, S
Longitude, E
Surface Pressure, mb
2.5
2
1.5
1
0.5
0
-0.5
-1
5
5.5
6
6.5
7
7.5
8
8.5
9
1009.6
1009.4
1009.2
1009
1008.8
1008.6