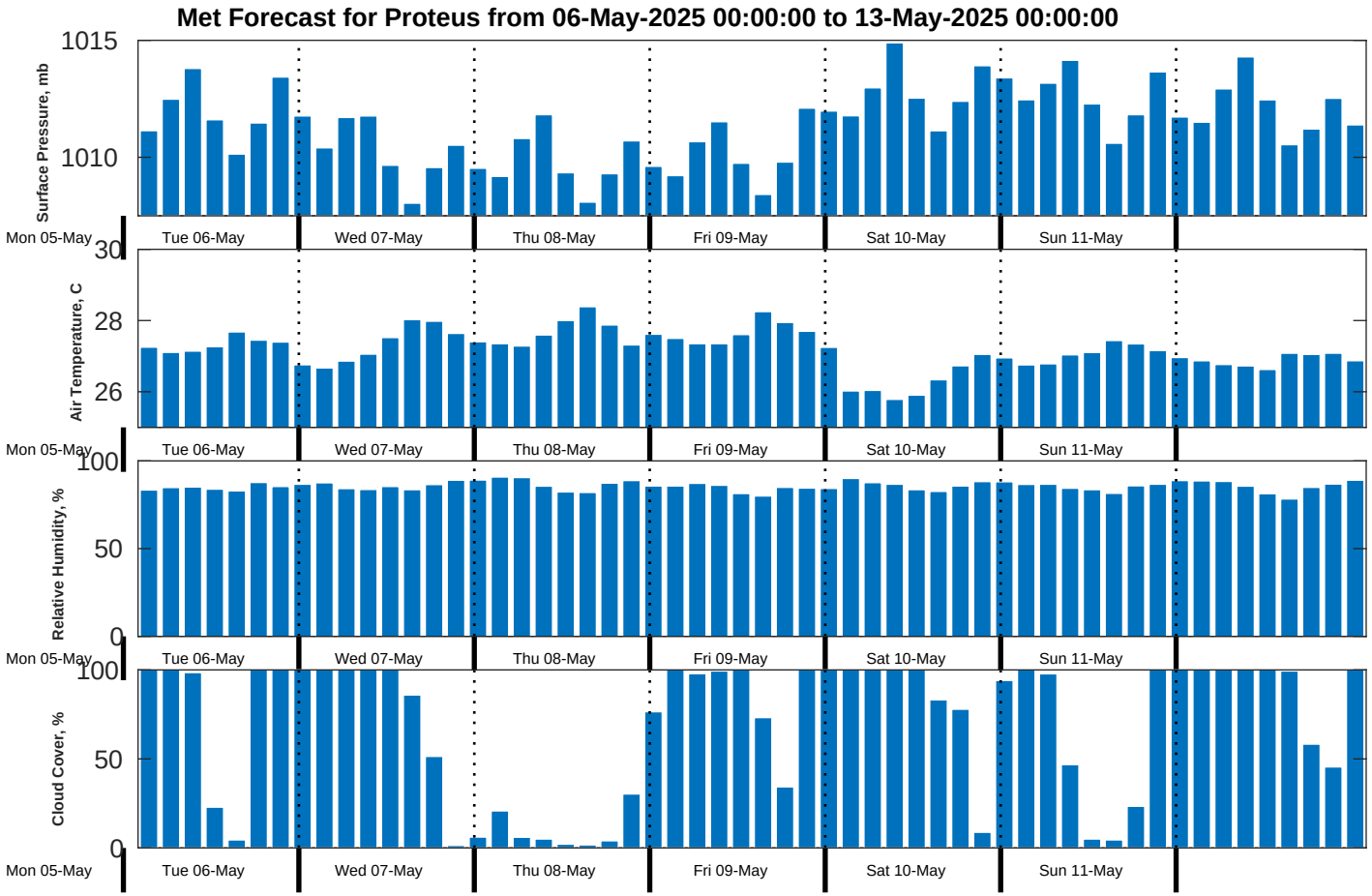
Met Forecast for Proteus from 06-May-2025 00:00:00 to 13-May-2025 00:00:00
Surface Pressure, mb
1015
1010
Air Temperature, C
30
28
26
Relative Humidity, %
100
50
0
Cloud Cover, %
100
50
0
Mon 05-May
Tue 06-May
Wed 07-May
Thu 08-May
Fri 09-May
Sat 10-May
Sun 11-May