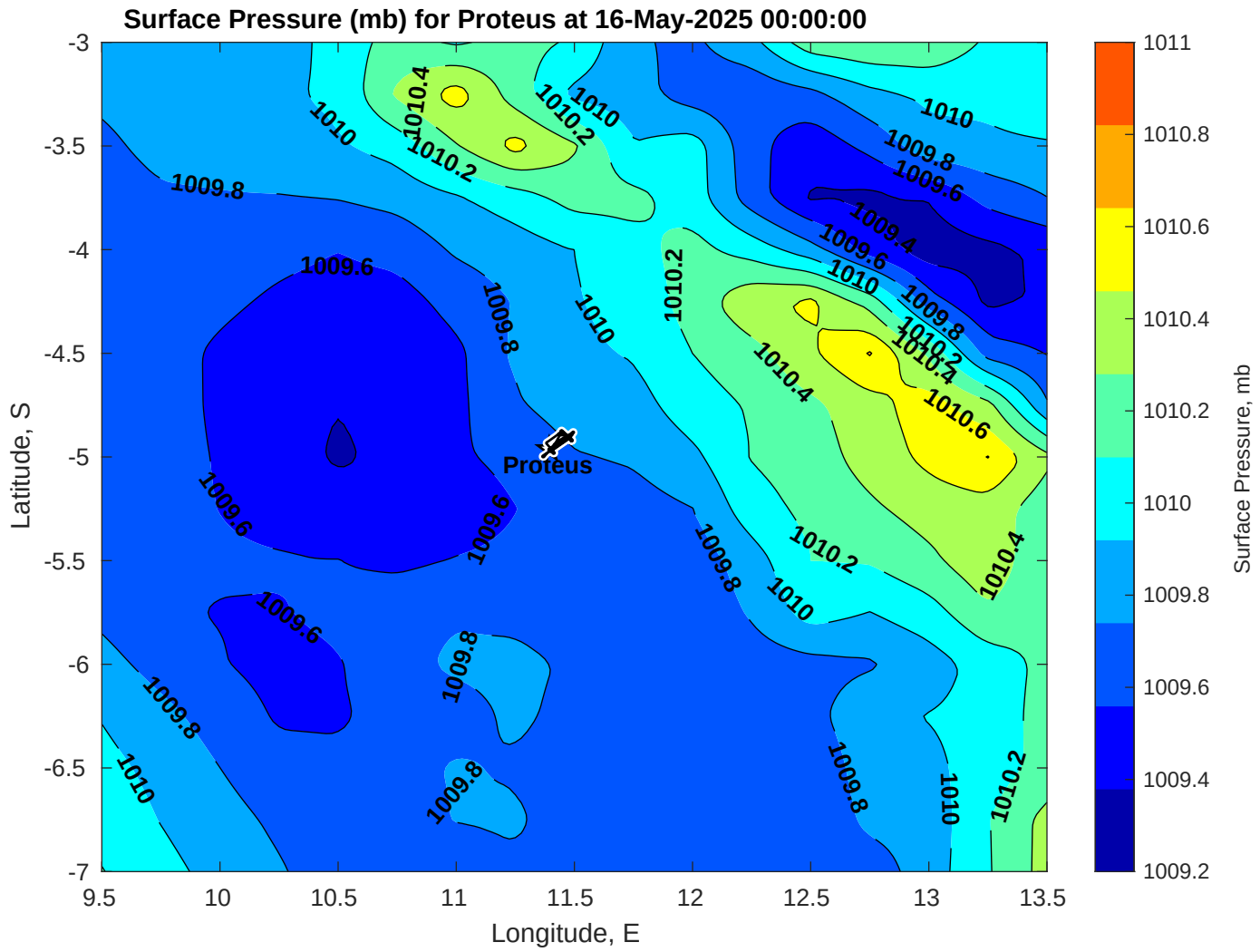
Surface Pressure (mb) for Proteus at 16-May-2025 00:00:00
Latitude, S
Longitude, E
Surface Pressure, mb
Proteus
-3
-3.5
-4
-4.5
-5
-5.5
-6
-6.5
-7
9.5
10
10.5
11
11.5
12
12.5
13
13.5
1011
1010.8
1010.6
1010.4
1010.2
1010
1009.8
1009.6
1009.4
1009.2