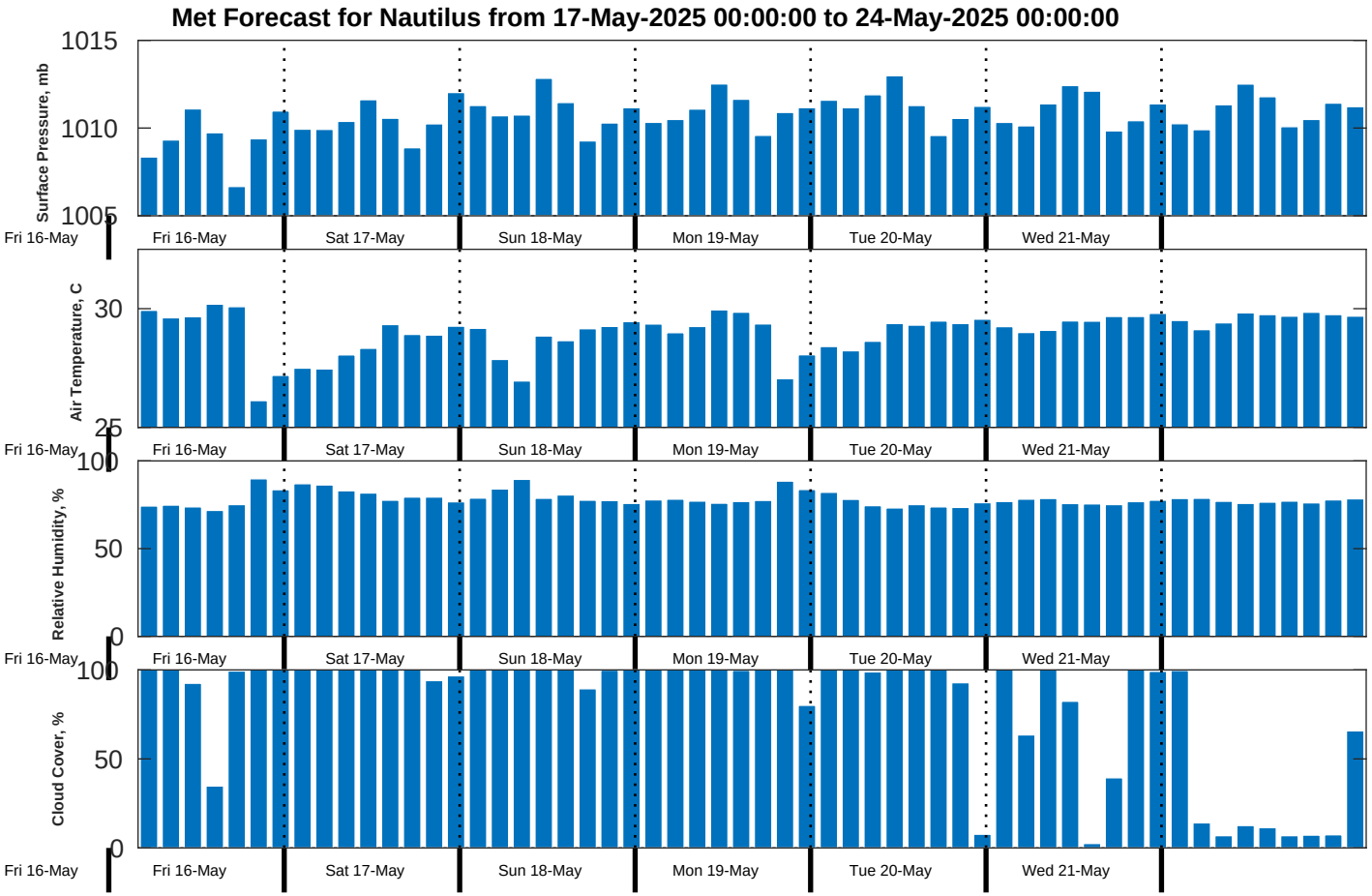
Met Forecast for Nautilus from 17-May-2025 00:00:00 to 24-May-2025 00:00:00
Surface Pressure, mb
1015
1010
1005
Air Temperature, C
30
25
Relative Humidity, %
100
50
0
Cloud Cover, %
100
50
0
Fri 16-May
Sat 17-May
Sun 18-May
Mon 19-May
Tue 20-May
Wed 21-May