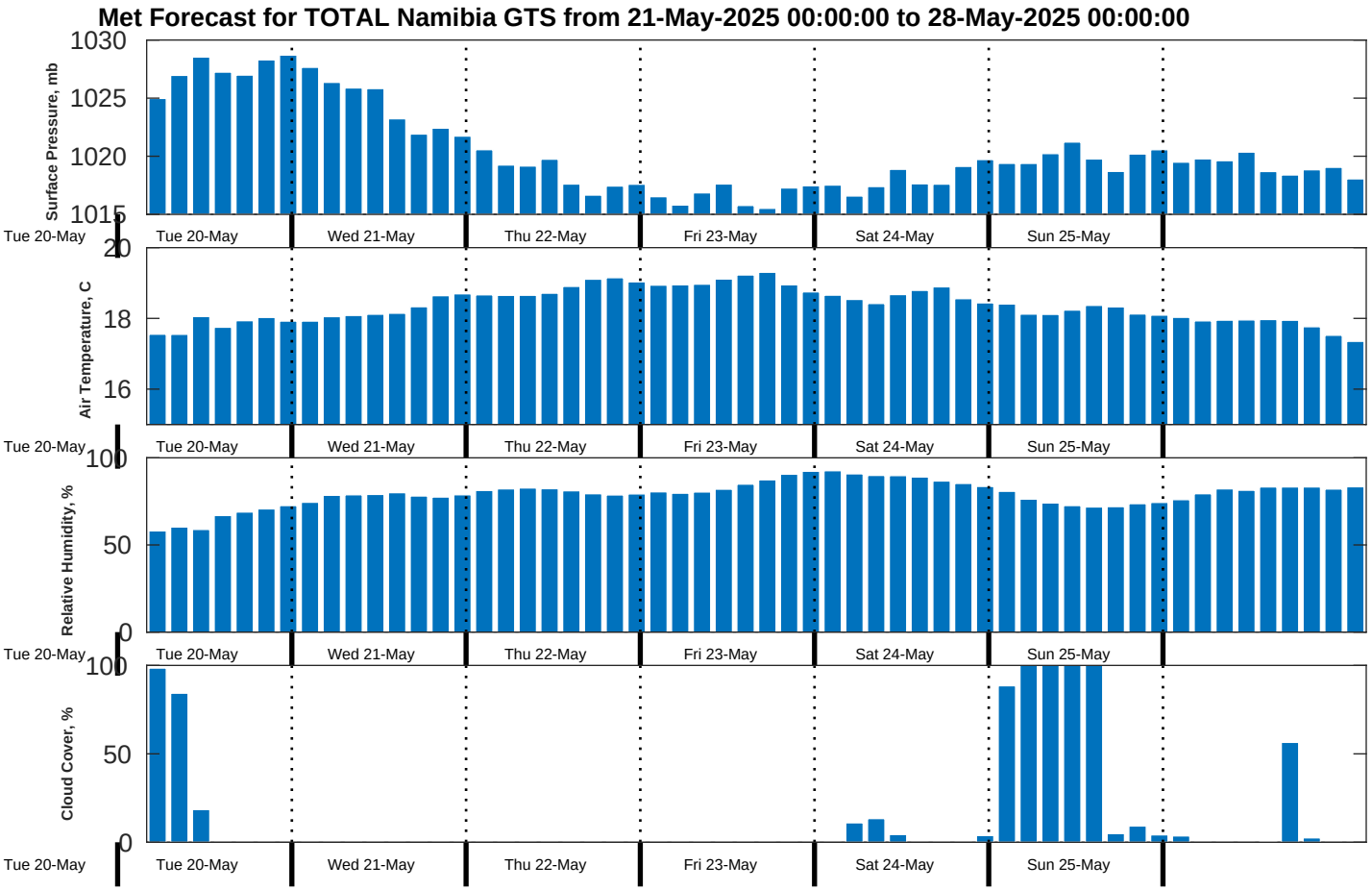
Met Forecast for TOTAL Namibia GTS from 21-May-2025 00:00:00 to 28-May-2025 00:00:00
Surface Pressure, mb
1030
1025
1020
1015
Air Temperature, C
20
18
16
Relative Humidity, %
100
50
0
Cloud Cover, %
100
50
0
Tue 20-May
Wed 21-May
Thu 22-May
Fri 23-May
Sat 24-May
Sun 25-May