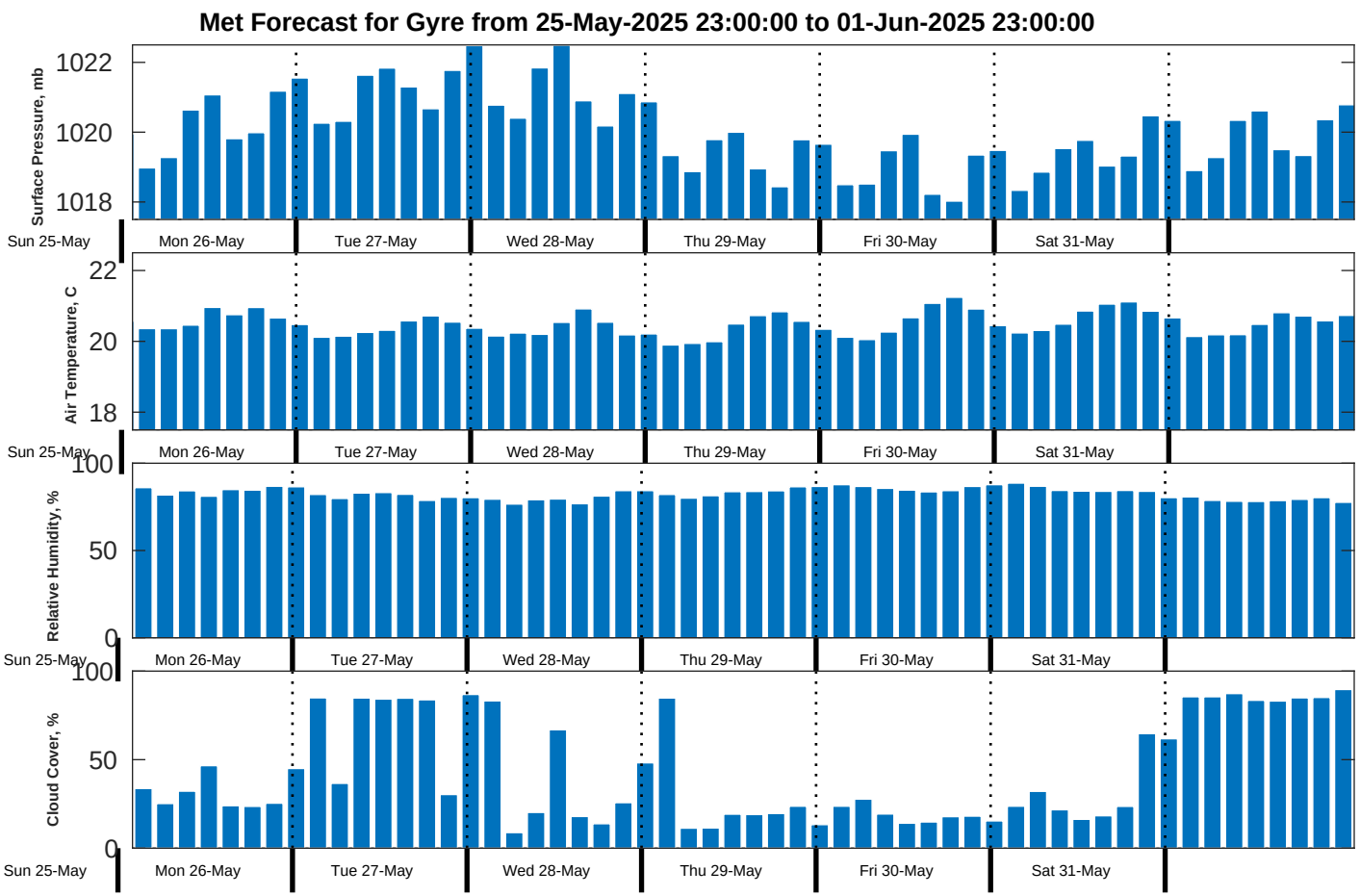
Met Forecast for Gyre from 25-May-2025 23:00:00 to 01-Jun-2025 23:00:00
Surface Pressure, mb
1022
1020
1018
Air Temperature, C
22
20
18
Relative Humidity, %
100
50
0
Cloud Cover, %
100
50
0
Sun 25-May
Mon 26-May
Tue 27-May
Wed 28-May
Thu 29-May
Fri 30-May
Sat 31-May