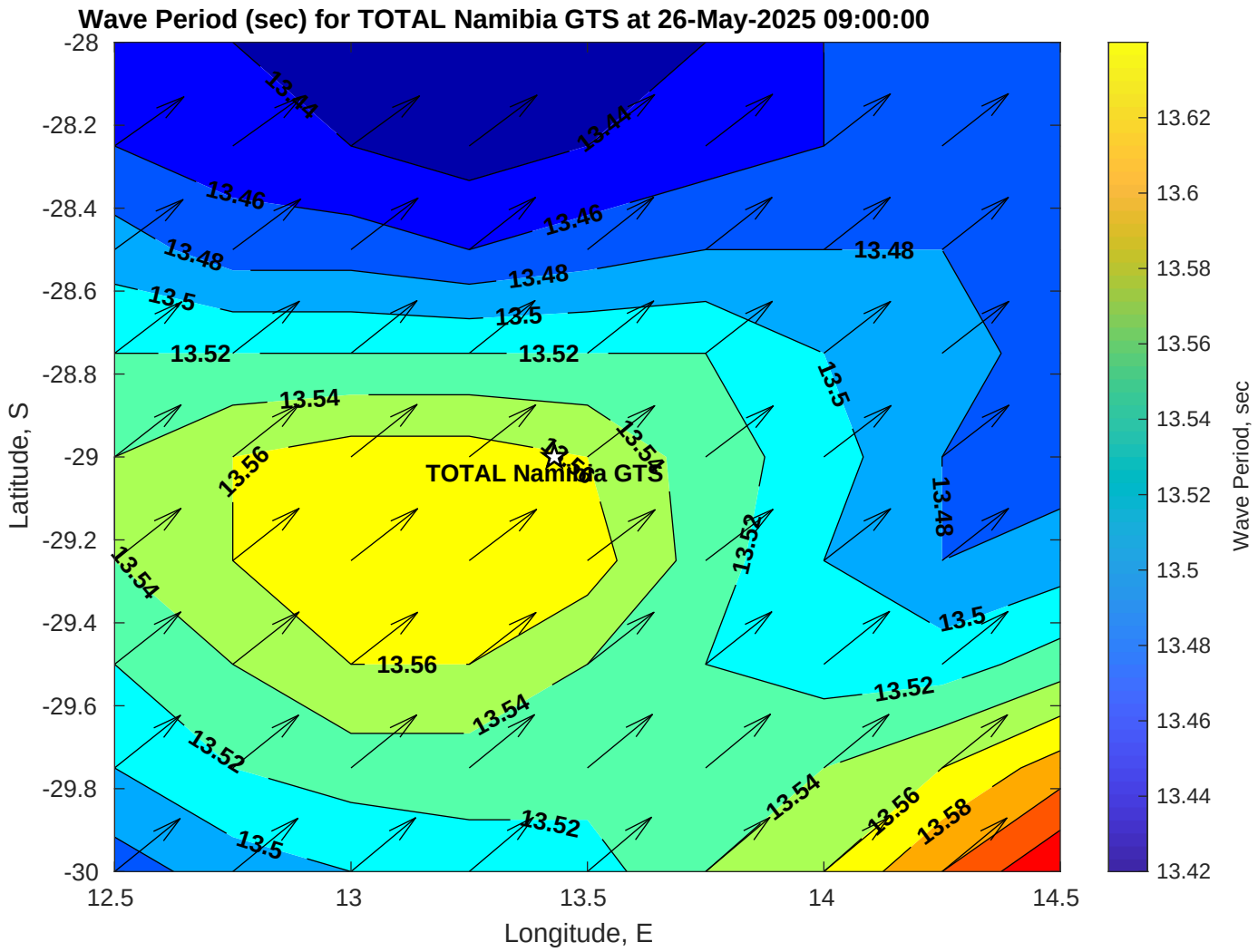
Wave Period (sec) for TOTAL Namibia GTS at 26-May-2025 09:00:00
TOTAL Namibia GTS
Latitude, S
Longitude, E
Wave Period, sec
-28
-28.2
-28.4
-28.6
-28.8
-29
-29.2
-29.4
-29.6
-29.8
-30
12.5
13
13.5
14
14.5
13.62
13.6
13.58
13.56
13.54
13.52
13.5
13.48
13.46
13.44
13.42
13.44
13.46
13.48
13.5
13.52
13.54
13.56
13.58