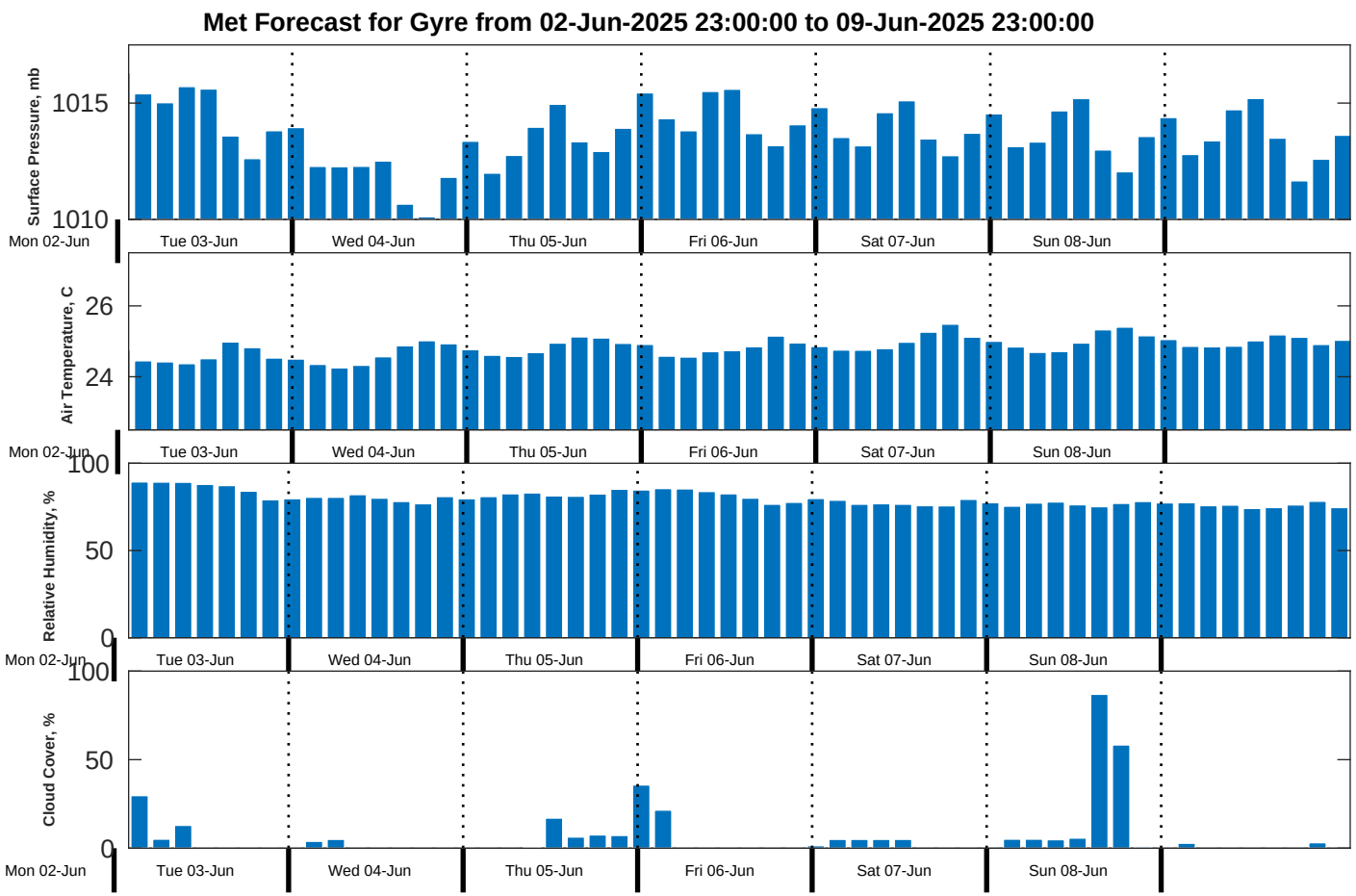
Met Forecast for Gyre from 02-Jun-2025 23:00:00 to 09-Jun-2025 23:00:00
Surface Pressure, mb
1015
1010
Air Temperature, C
26
24
Relative Humidity, %
100
50
0
Cloud Cover, %
100
50
0
Mon 02-Jun
Tue 03-Jun
Wed 04-Jun
Thu 05-Jun
Fri 06-Jun
Sat 07-Jun
Sun 08-Jun