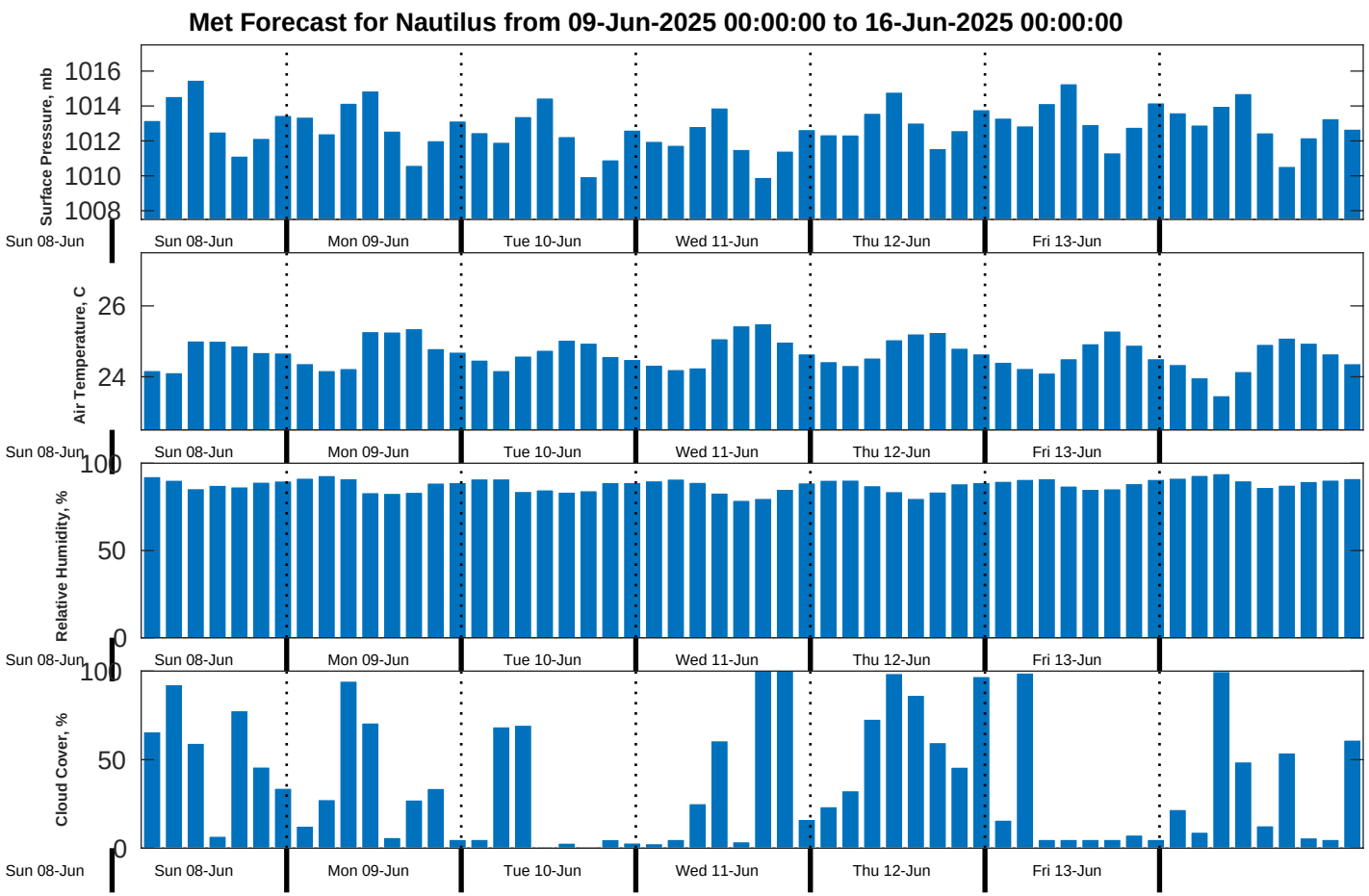
Met Forecast for Nautilus from 09-Jun-2025 00:00:00 to 16-Jun-2025 00:00:00
Surface Pressure, mb
1016
1014
1012
1010
1008
Air Temperature, C
26
24
Relative Humidity, %
100
50
0
Cloud Cover, %
100
50
0
Sun 08-Jun
Mon 09-Jun
Tue 10-Jun
Wed 11-Jun
Thu 12-Jun
Fri 13-Jun