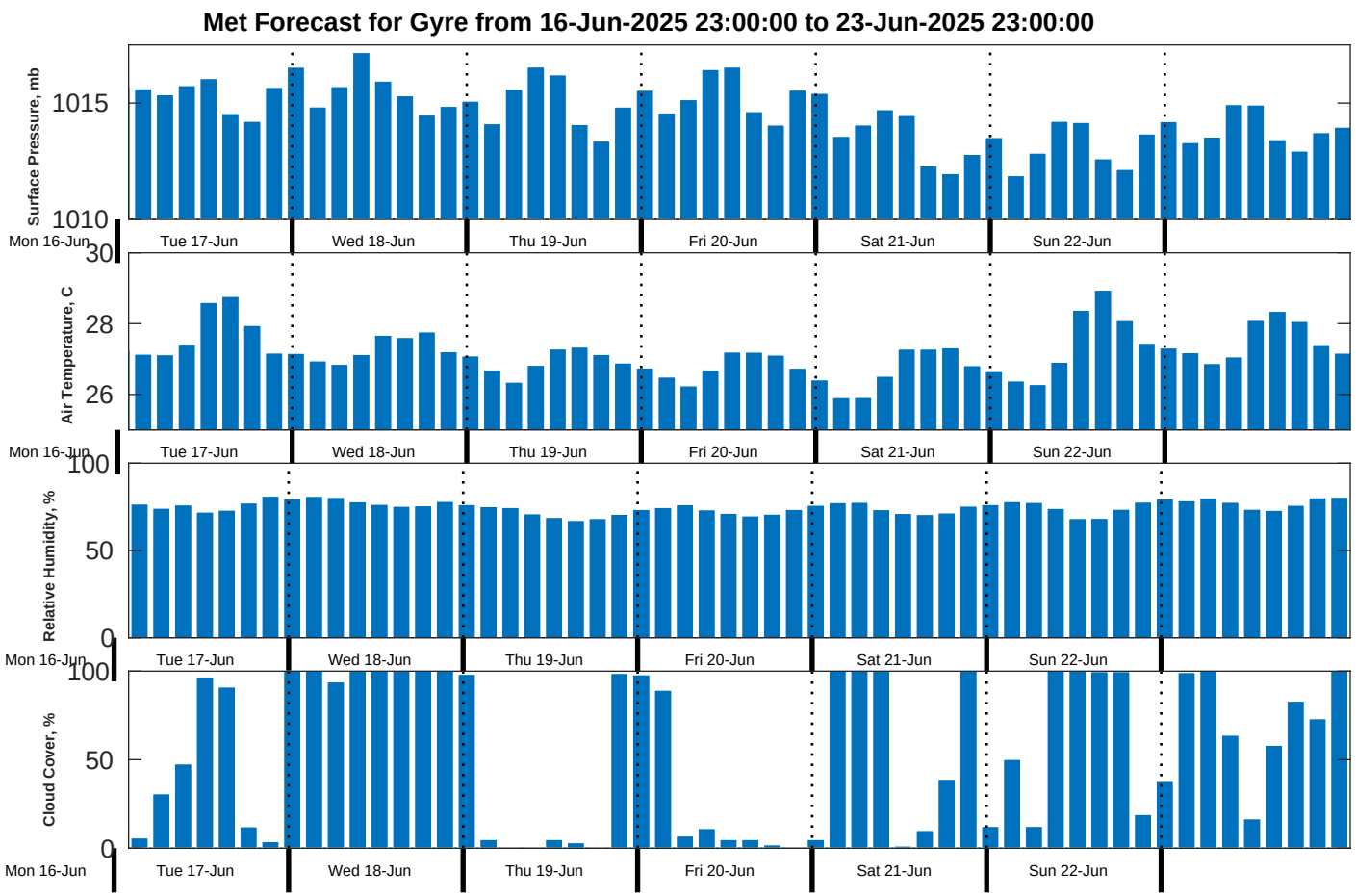
Met Forecast for Gyre from 16-Jun-2025 23:00:00 to 23-Jun-2025 23:00:00
Surface Pressure, mb
1015
1010
Air Temperature, C
30
28
26
Relative Humidity, %
100
50
0
Cloud Cover, %
100
50
0
Mon 16-Jun
Tue 17-Jun
Wed 18-Jun
Thu 19-Jun
Fri 20-Jun
Sat 21-Jun
Sun 22-Jun