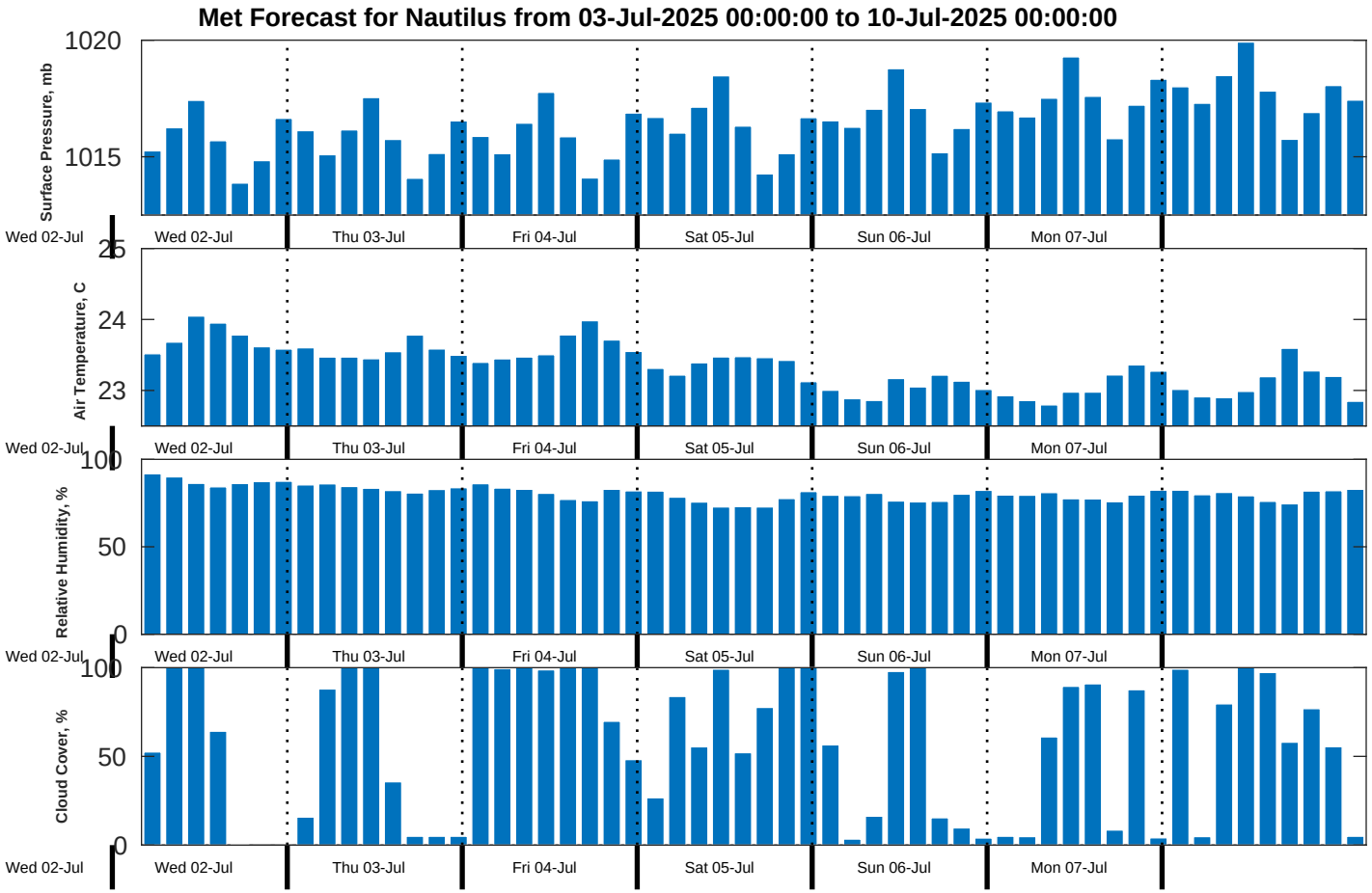
Met Forecast for Nautilus from 03-Jul-2025 00:00:00 to 10-Jul-2025 00:00:00
Surface Pressure, mb
1020
1015
Air Temperature, C
25
24
23
Relative Humidity, %
100
50
0
Cloud Cover, %
100
50
0
Wed 02-Jul
Thu 03-Jul
Fri 04-Jul
Sat 05-Jul
Sun 06-Jul
Mon 07-Jul