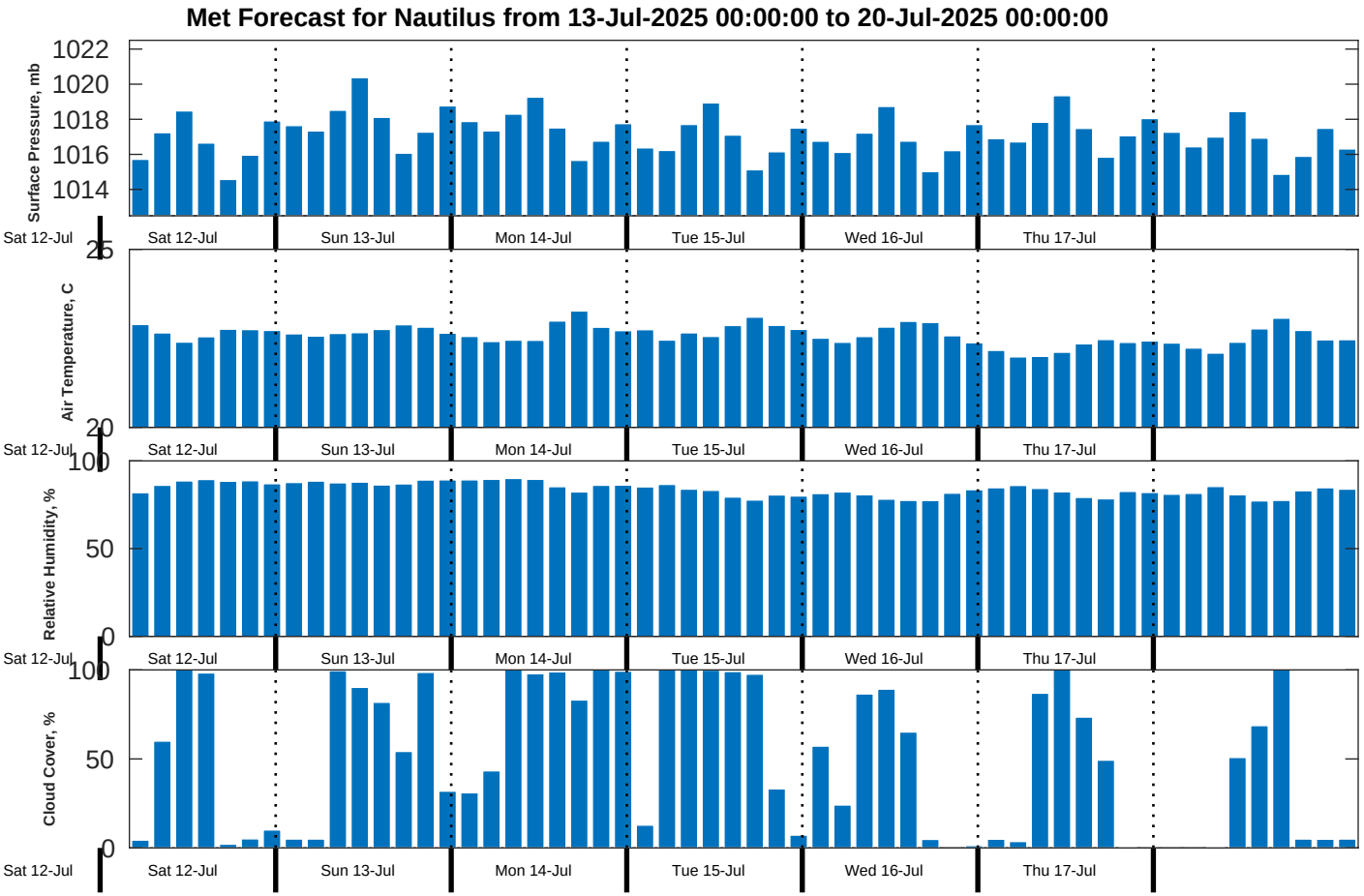
Met Forecast for Nautilus from 13-Jul-2025 00:00:00 to 20-Jul-2025 00:00:00
Surface Pressure, mb
1022
1020
1018
1016
1014
Air Temperature, C
25
20
Relative Humidity, %
100
50
0
Cloud Cover, %
100
50
0
Sat 12-Jul
Sun 13-Jul
Mon 14-Jul
Tue 15-Jul
Wed 16-Jul
Thu 17-Jul