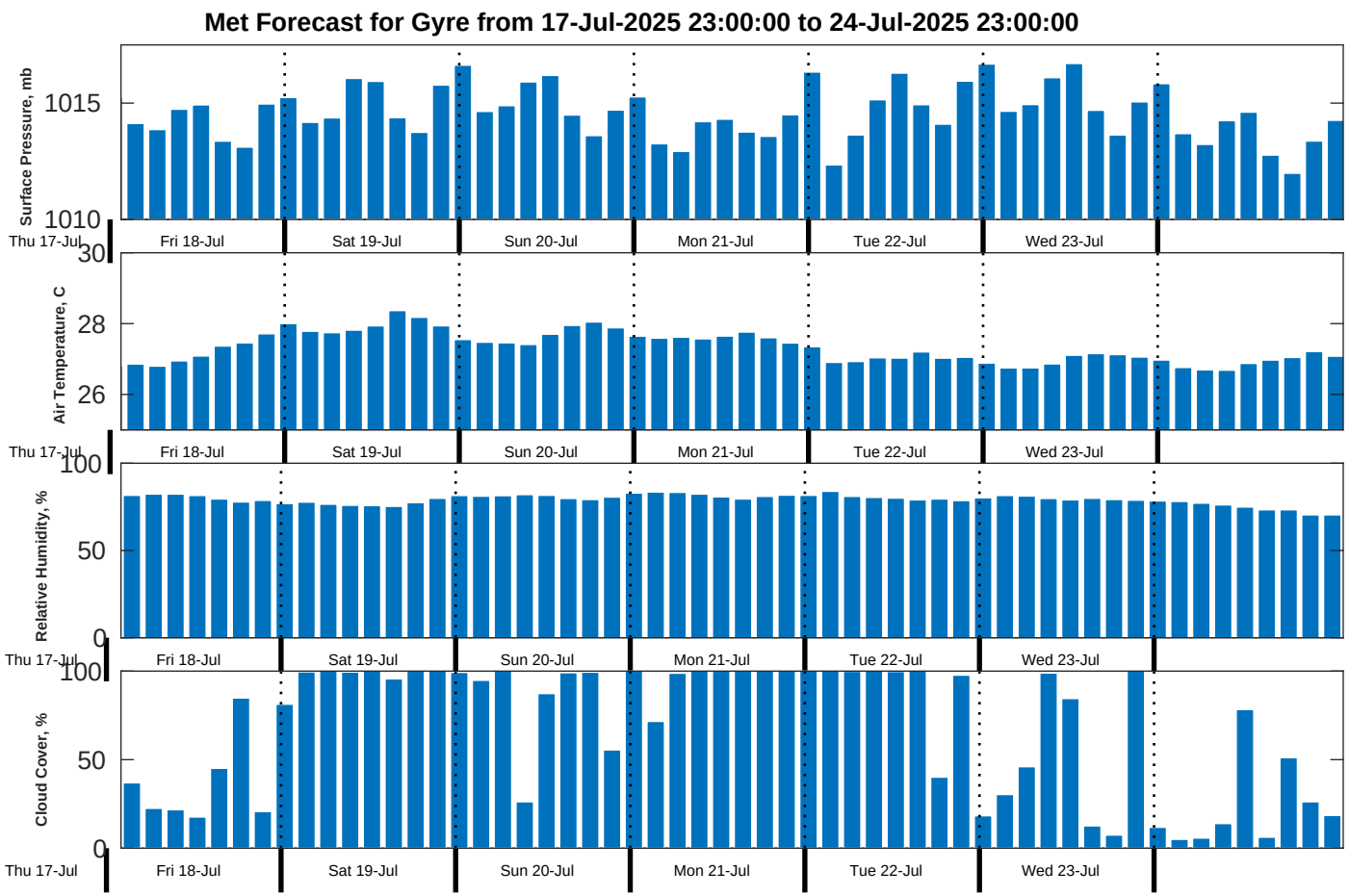
Met Forecast for Gyre from 17-Jul-2025 23:00:00 to 24-Jul-2025 23:00:00
Surface Pressure, mb
1015
1010
Air Temperature, C
30
28
26
Relative Humidity, %
100
50
0
Cloud Cover, %
100
50
0
Thu 17-Jul
Fri 18-Jul
Sat 19-Jul
Sun 20-Jul
Mon 21-Jul
Tue 22-Jul
Wed 23-Jul