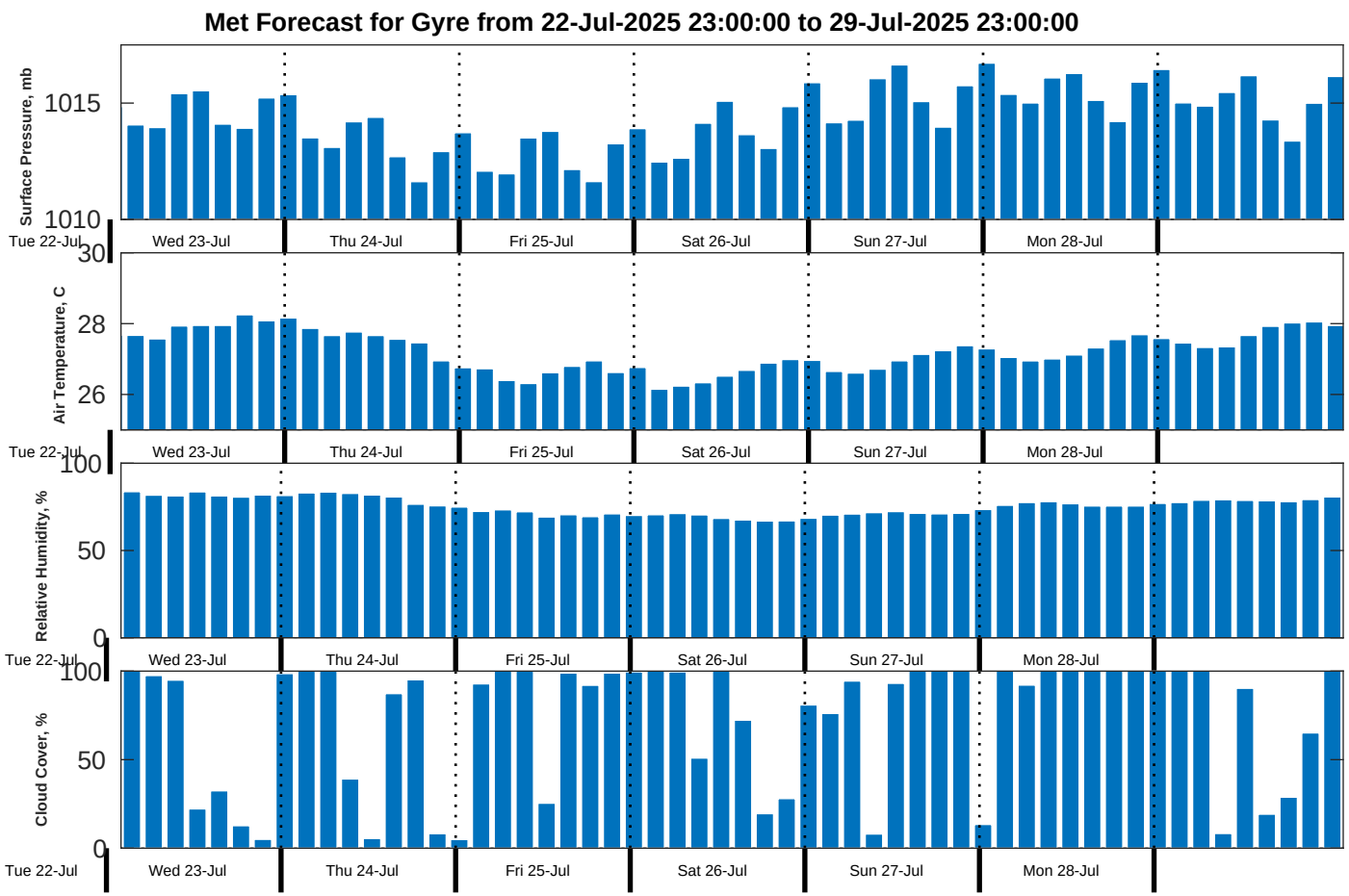
Met Forecast for Gyre from 22-Jul-2025 23:00:00 to 29-Jul-2025 23:00:00
Surface Pressure, mb
1015
1010
Air Temperature, C
30
28
26
Relative Humidity, %
100
50
0
Cloud Cover, %
100
50
0
Tue 22-Jul
Wed 23-Jul
Thu 24-Jul
Fri 25-Jul
Sat 26-Jul
Sun 27-Jul
Mon 28-Jul