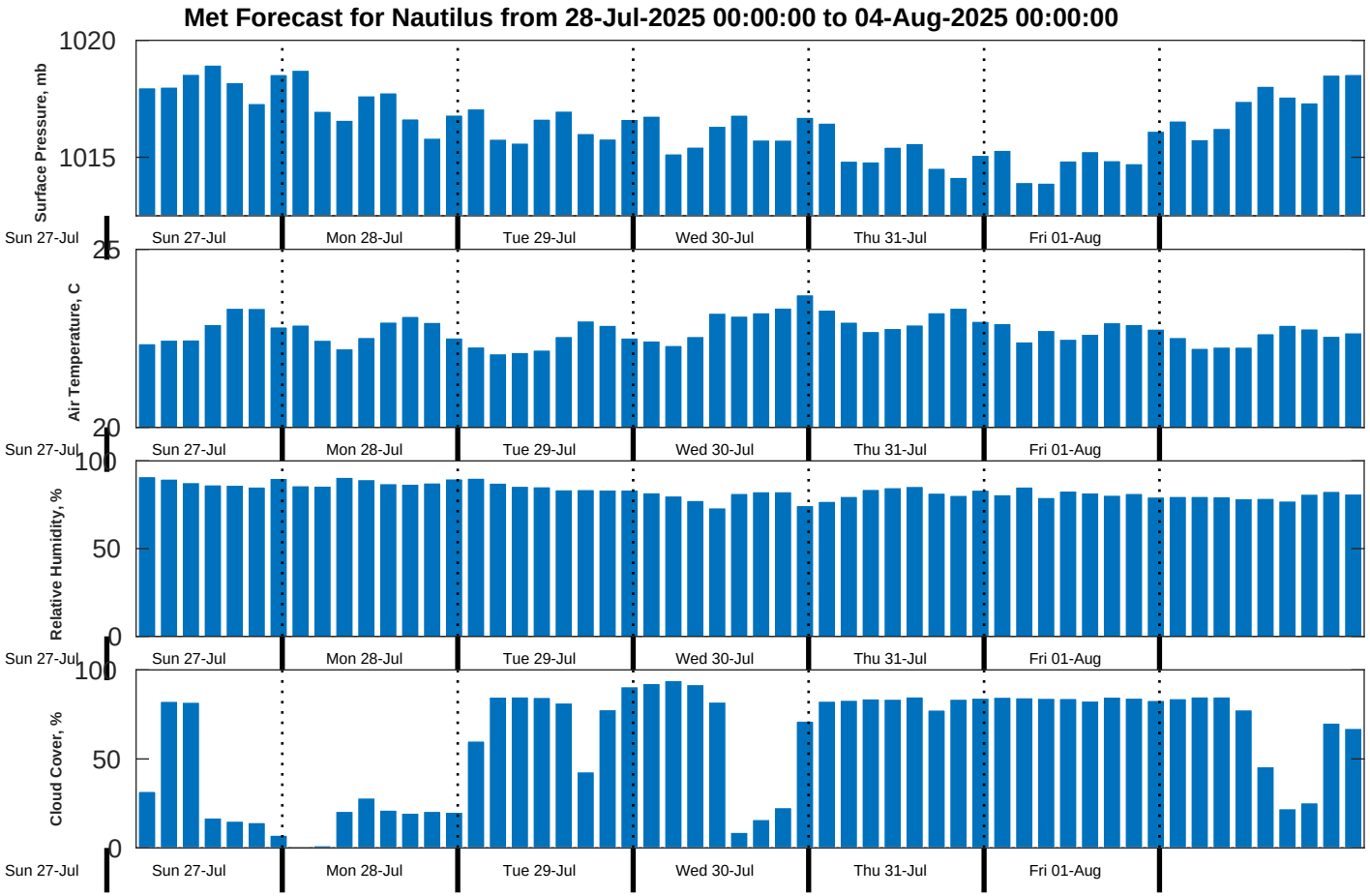
Met Forecast for Nautilus from 28-Jul-2025 00:00:00 to 04-Aug-2025 00:00:00
Surface Pressure, mb
1020
1015
Air Temperature, C
25
20
Relative Humidity, %
100
50
0
Cloud Cover, %
100
50
0
Sun 27-Jul
Mon 28-Jul
Tue 29-Jul
Wed 30-Jul
Thu 31-Jul
Fri 01-Aug