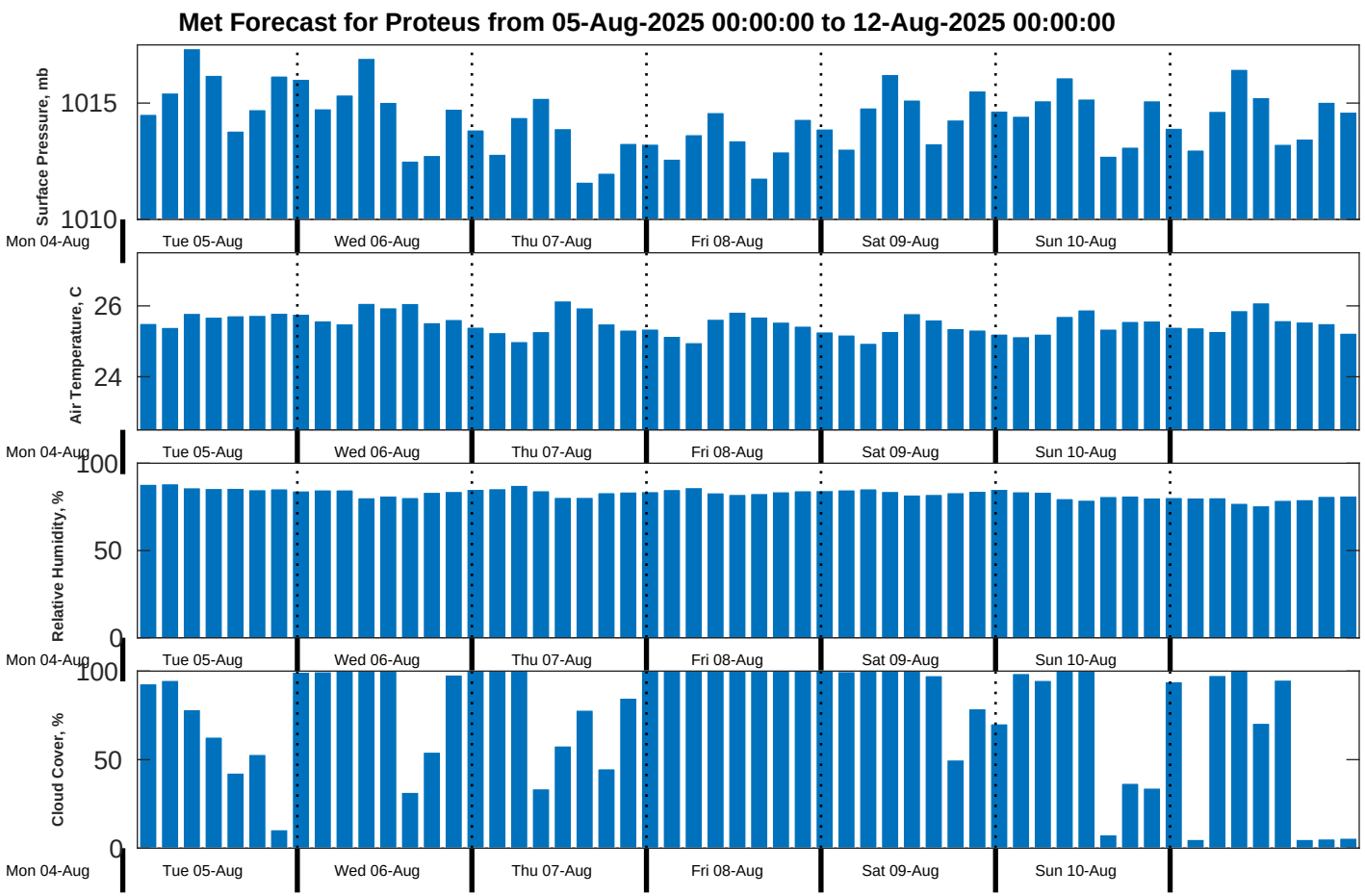
Met Forecast for Proteus from 05-Aug-2025 00:00:00 to 12-Aug-2025 00:00:00
Surface Pressure, mb
1015
1010
Air Temperature, C
26
24
Relative Humidity, %
100
50
0
Cloud Cover, %
100
50
0
Mon 04-Aug
Tue 05-Aug
Wed 06-Aug
Thu 07-Aug
Fri 08-Aug
Sat 09-Aug
Sun 10-Aug