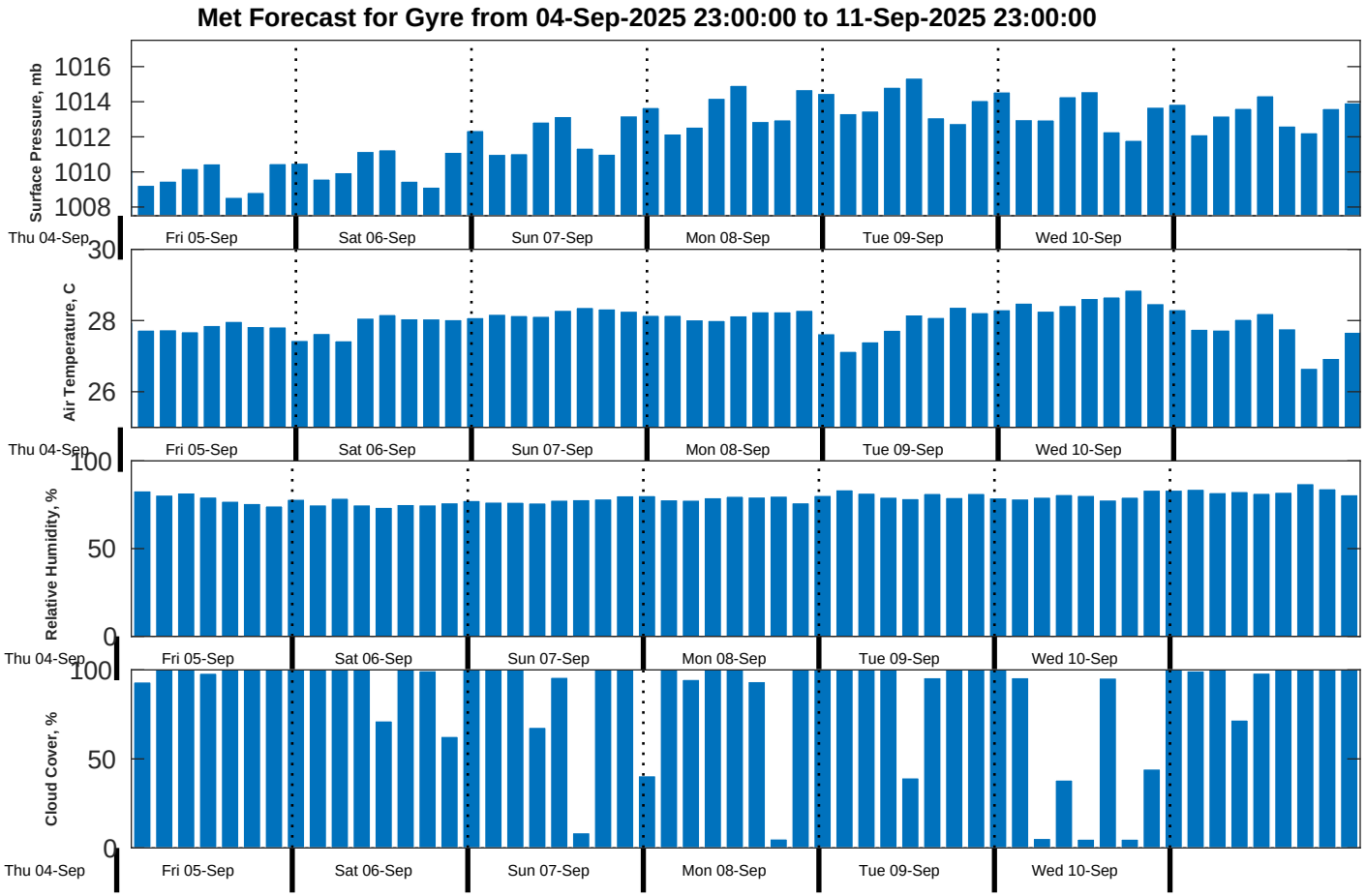
Met Forecast for Gyre from 04-Sep-2025 23:00:00 to 11-Sep-2025 23:00:00
Surface Pressure, mb
1016
1014
1012
1010
1008
Air Temperature, C
30
28
26
Relative Humidity, %
100
50
0
Cloud Cover, %
100
50
0
Thu 04-Sep
Fri 05-Sep
Sat 06-Sep
Sun 07-Sep
Mon 08-Sep
Tue 09-Sep
Wed 10-Sep