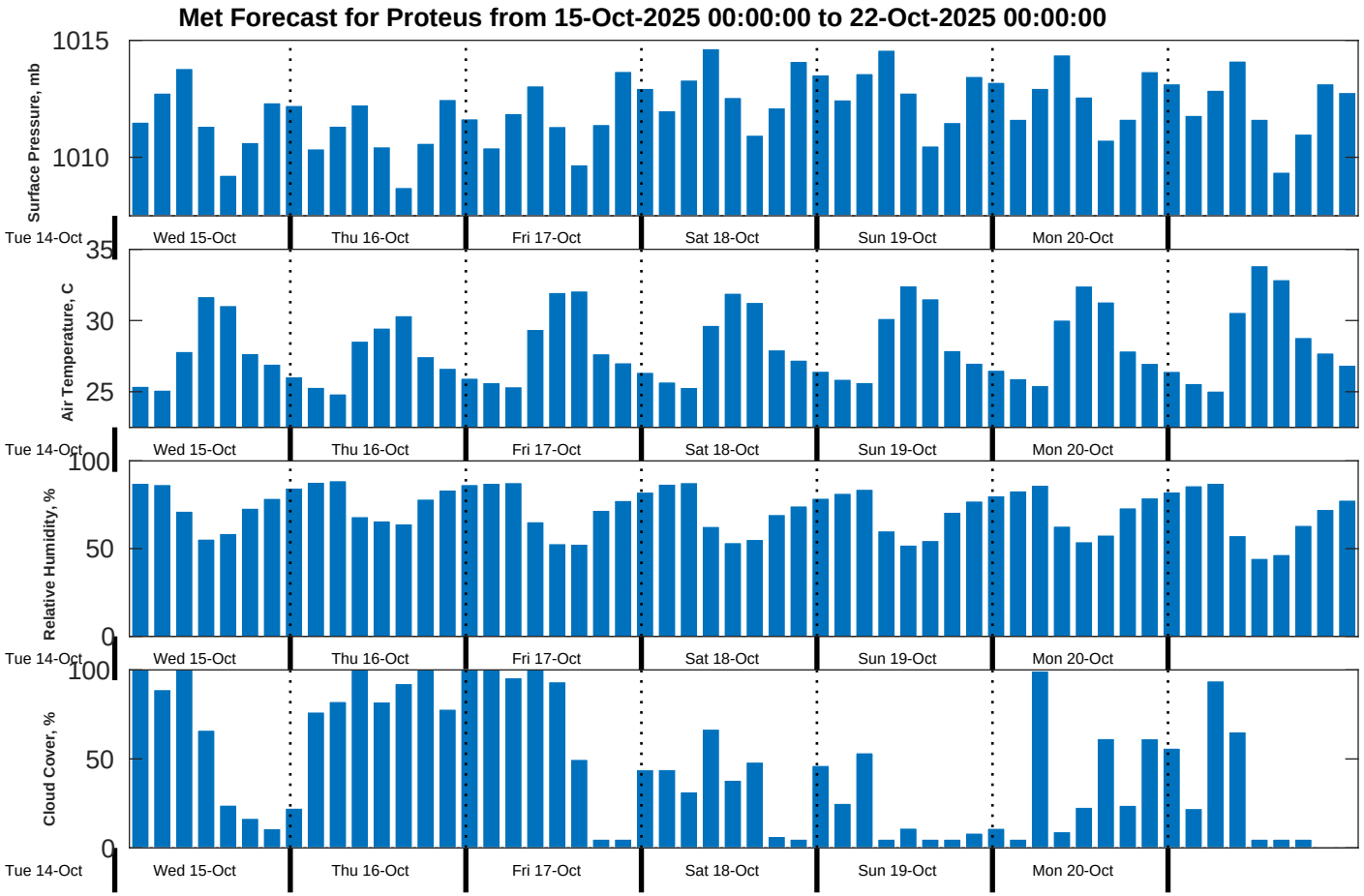
Met Forecast for Proteus from 15-Oct-2025 00:00:00 to 22-Oct-2025 00:00:00
Surface Pressure, mb
1015
1010
Air Temperature, C
35
30
25
Relative Humidity, %
100
50
0
Cloud Cover, %
100
50
0
Tue 14-Oct
Wed 15-Oct
Thu 16-Oct
Fri 17-Oct
Sat 18-Oct
Sun 19-Oct
Mon 20-Oct