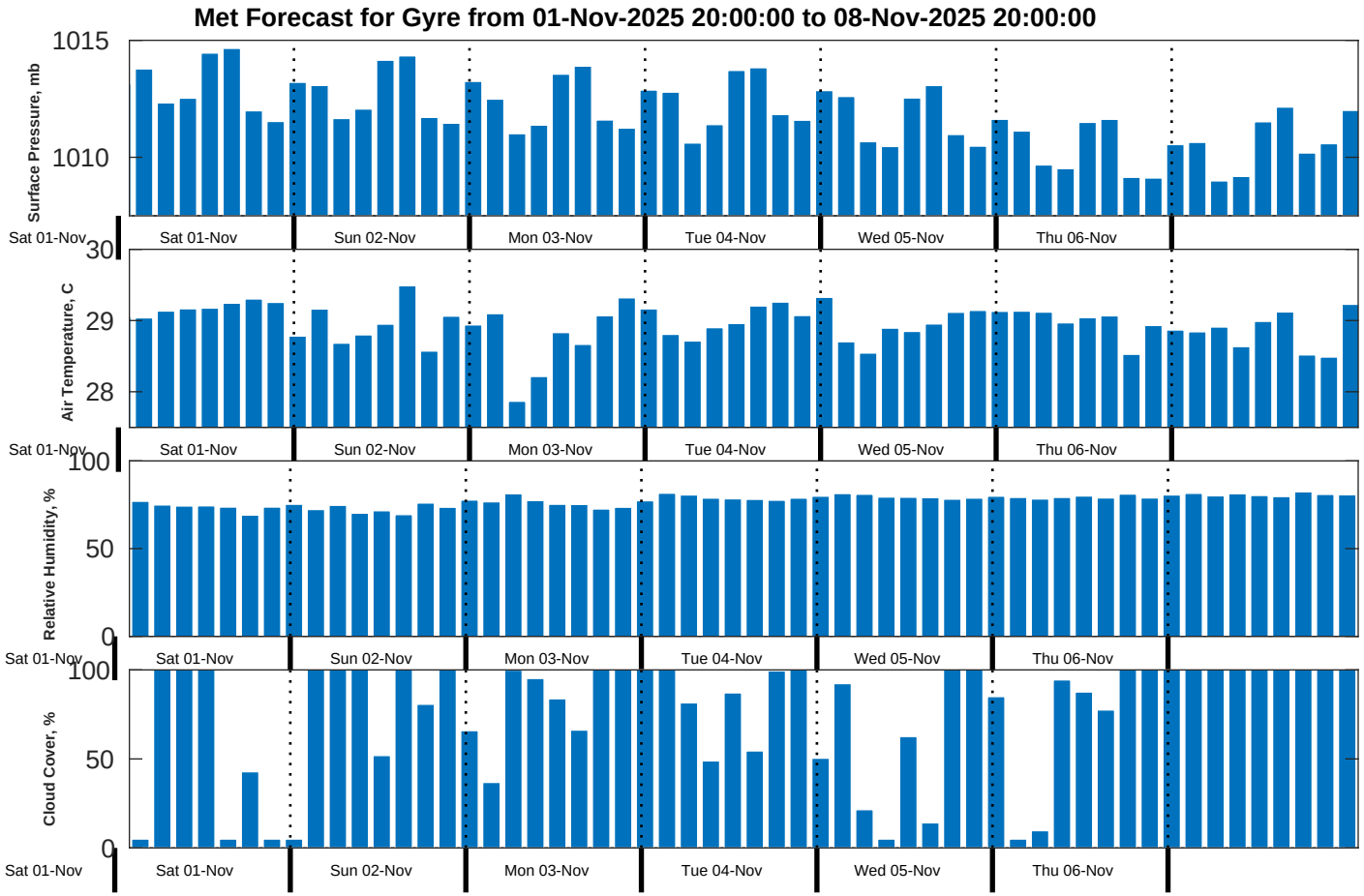
Met Forecast for Gyre from 01-Nov-2025 20:00:00 to 08-Nov-2025 20:00:00
Surface Pressure, mb
1015
1010
Air Temperature, C
30
29
28
Relative Humidity, %
100
50
0
Cloud Cover, %
100
50
0
Sat 01-Nov
Sun 02-Nov
Mon 03-Nov
Tue 04-Nov
Wed 05-Nov
Thu 06-Nov