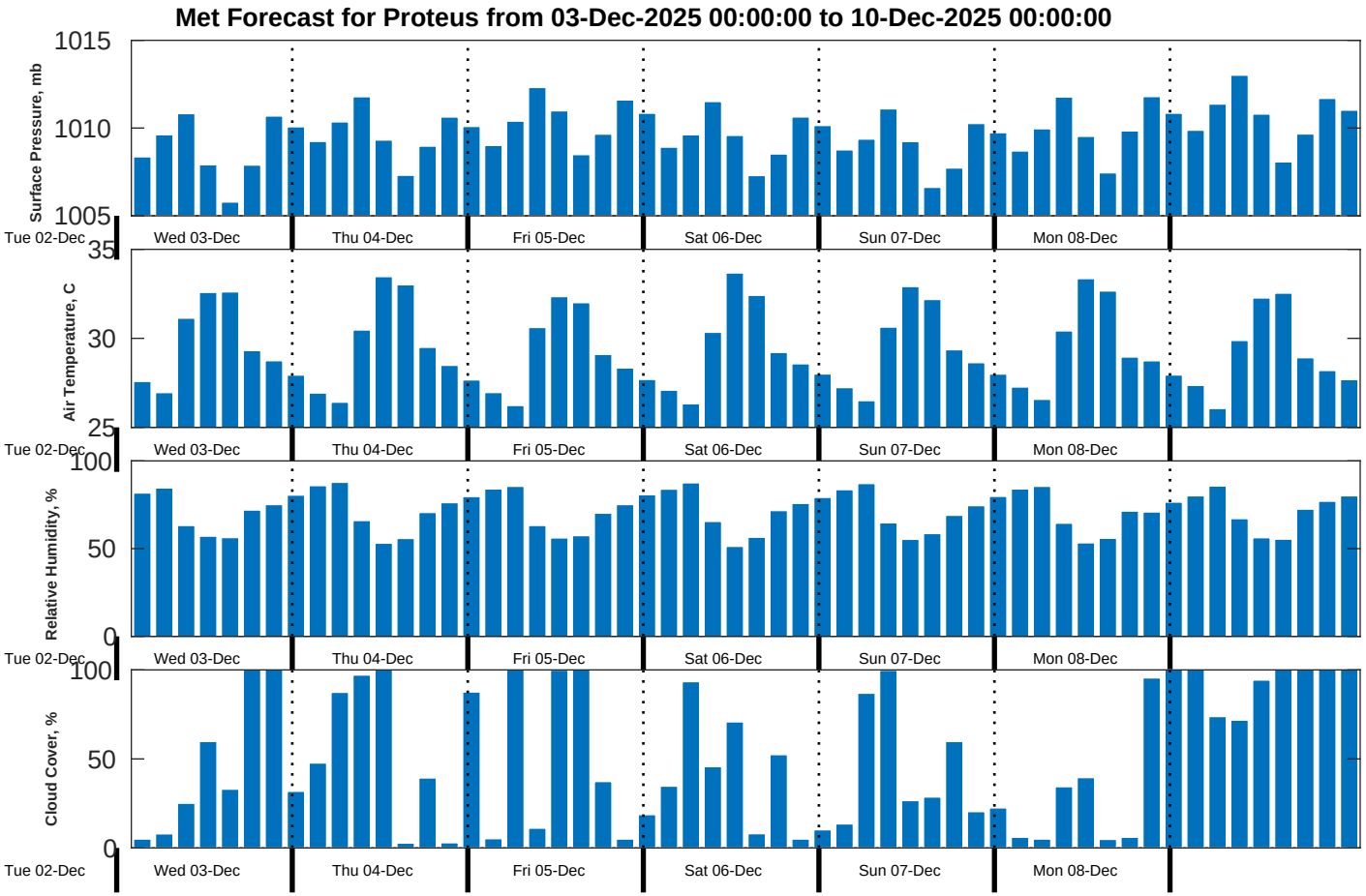
Met Forecast for Proteus from 03-Dec-2025 00:00:00 to 10-Dec-2025 00:00:00
Surface Pressure, mb
1015
1010
1005
Air Temperature, C
35
30
25
Relative Humidity, %
100
50
0
Cloud Cover, %
100
50
0
Tue 02-Dec
Wed 03-Dec
Thu 04-Dec
Fri 05-Dec
Sat 06-Dec
Sun 07-Dec
Mon 08-Dec