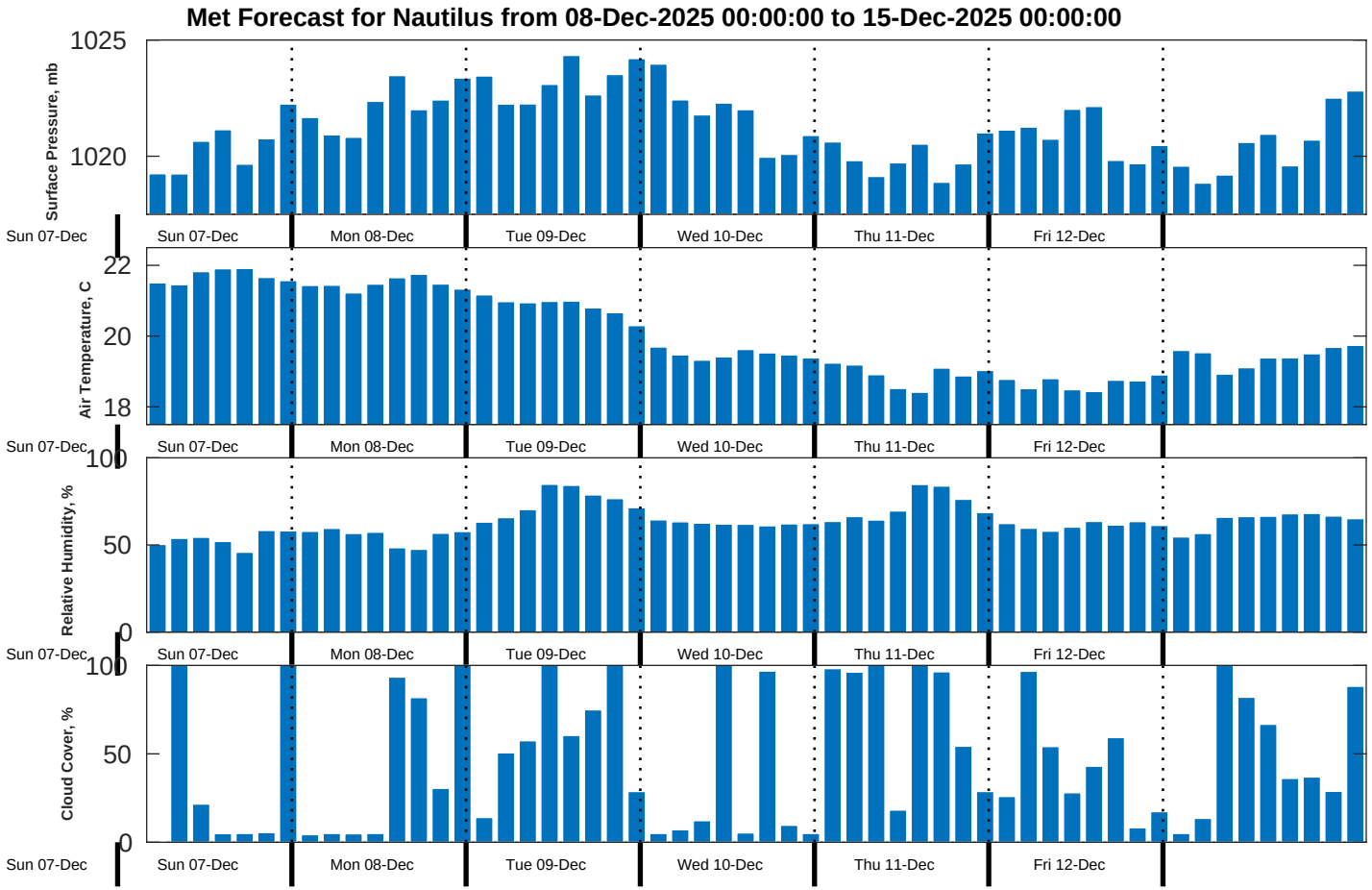
Met Forecast for Nautilus from 08-Dec-2025 00:00:00 to 15-Dec-2025 00:00:00
Surface Pressure, mb
1025
1020
Air Temperature, C
22
20
18
Relative Humidity, %
100
50
0
Cloud Cover, %
100
50
0
Sun 07-Dec
Mon 08-Dec
Tue 09-Dec
Wed 10-Dec
Thu 11-Dec
Fri 12-Dec