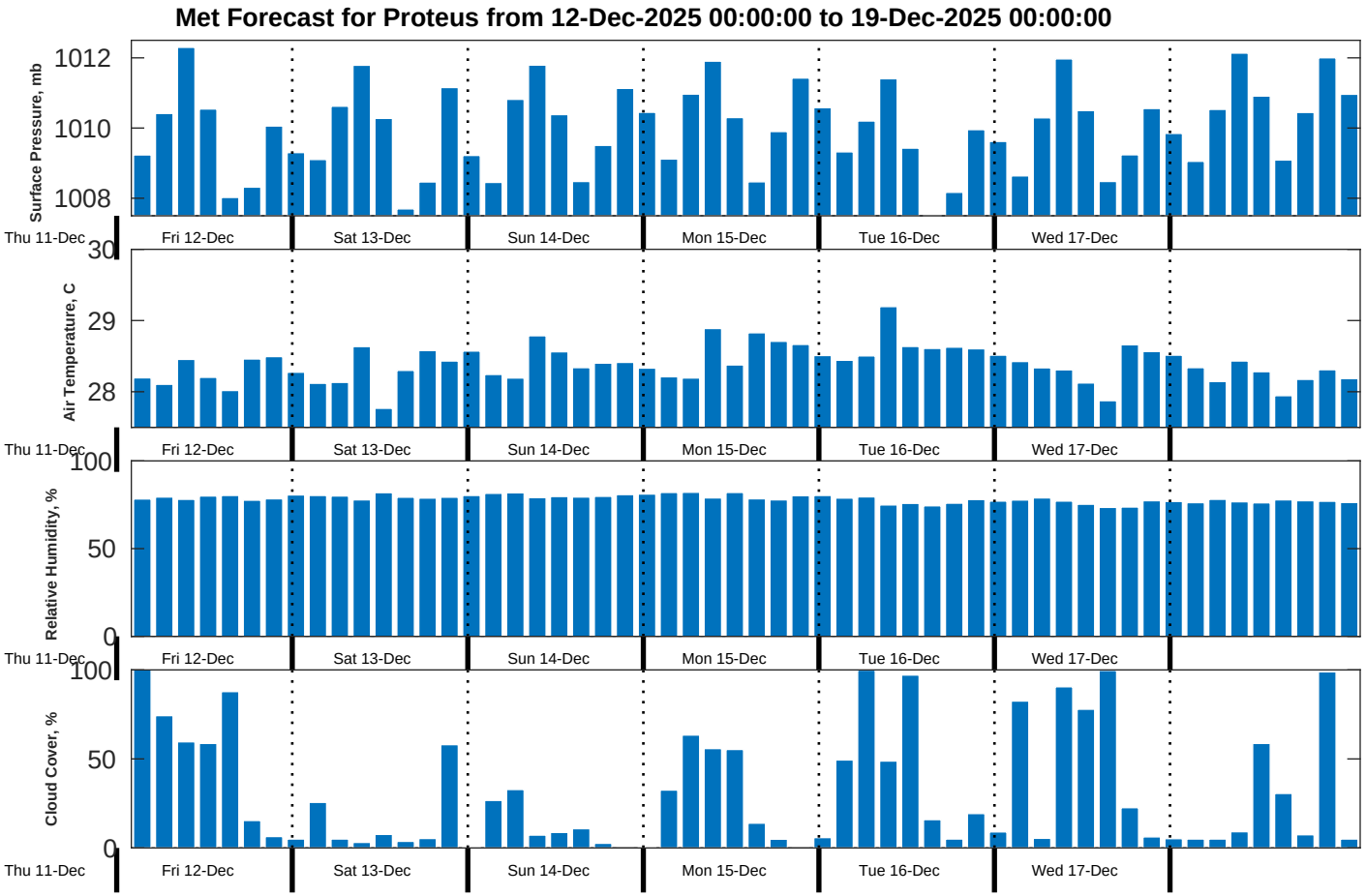
Met Forecast for Proteus from 12-Dec-2025 00:00:00 to 19-Dec-2025 00:00:00
Surface Pressure, mb
1012
1010
1008
Air Temperature, C
30
29
28
Relative Humidity, %
100
50
0
Cloud Cover, %
100
50
0
Thu 11-Dec
Fri 12-Dec
Sat 13-Dec
Sun 14-Dec
Mon 15-Dec
Tue 16-Dec
Wed 17-Dec